THE ATLANTA CONSTITUTION

VOL. XLV.—No. 337. ATLANTA, GA. TUESDAY MORNING, MAY 20, 1913.—SIXTEEN PAGES. Single Copies on the street, trains and at newsstands, 5 cents. Daily and Sunday, delivered by carrier, by the week, 13 cents.

JOHNSON THROWS ANTI-JAP CONTEST ON UNITED STATES

California Executive Signs Alien Land Bill and United States and Japan Begin a Diplomatic Battle.

UNITED STATES' REPLY DELIVERED TO JAPAN

Both Governments Agree to Withhold Correspondence From the Public—National Pride of Japan Deeply Hurt.

Washington, May 19.—Secretary Bryan late today handed Ambassador Chinda the reply of the United States government to the Japanese protest against the California alien land legislation. The ambassador immediately cabled it to Tokio. No intimation as to the nature of the reply was given out.

Upon learning through press dispatches that Governor Johnson had signed the Webb land act, Secretary Bryan telephoned Viscount Chinda and invited him to come to the state department to receive the reply which he had been anxiously awaiting since the presentation of his own note, May 9.

Bryan and Chinda Confer.

When the answer had been delivered, the secretary and the ambassador conferred earnestly for an hour regarding the general aspect of the problem. Of course opinions expressed were tentative, as for his part the ambassador felt that he must be guided entirely by the directions of the foreign office at Tokio, and he could only surmise what might be the attitude of the officials at home. Meanwhile it was understood that both the Japanese protest and the state department's answer would be withheld from publication for the present at least, on the ground that it would be injudicious to submit the delicate questions at issue to heated discussion in the newspapers and at possible mass meetings. The negotiations between the two governments are expected to proceed in regular fashion, without further reference to what takes place in California.

Viscount Chinda dispatched the state department's reply to his government, and it is assumed that several days may elapse before the next step is taken.

In view of the understanding between the two governments regarding withholding of the correspondence from publicity none of the officials at the white house, the state department or the Japanese embassy cared to indicate the nature of the Japanese objections or of Secretary Bryan's reply.

Real Weight of Objection.

From other sources, however, it was gathered that while the Japanese allege technical violations of the treaty of 1911 by the California law these relate to minor provisions, such as that prohibiting Japanese from inheriting property in California. The real weight of objection is against the spirit of the whole legislation, which is regarded as distinctly discriminatory against the Japanese. The spirit of the convention as well as the general principles of international law are regarded by Japan as outraged by this act. The fact that the United States has entered into treaty relations with Japan is cited as an admission of equality.

In his answer Secretary Bryan is understood to have recounted at length efforts made by the administration to guard against an infringement of the treaty rights of the Japanese. Officials here believe that this substantially has been accomplished and that at any rate, if the Japanese government takes a contrary view, it will be an easy matter for it to test the matter in American courts. This is pointed out to seem to remove the issue from one of treaty construction, if the state department's view is correct, to the broad field of international law.

Japan's Pride Hurt.

It is realized here that the Japanese government is not much concerned about the exclusion of its subjects from America, for they are much needed in Manchuria, Corea and Formosa. Underlying the whole objection, it is said, is the intense national pride of the Japanese, which has been touched to the quick by the general development of anti-Japanese feeling on the Pacific coast. Official circles realize that the negotiations from this point forward must be conducted with extreme caution, but there is a general conviction that an amicable solution of the problems involved eventually will be reached.

Secretary Bryan said today he had not communicated with Governor Johnson since the receipt of the governor's long message explaining his

Continued on Page Eleven.

For Rent—FURNISHED ROOMS

30 Calls in one day from this Ad

THREE rooms, dressing room, hall and trunk room for light housekeeping, to couple without children. Price, $20. Call Ivy 967-L.

In the CONSTITUTION'S CLASSIFIED

It cost the advertiser only 30 cents to get in touch with 30 people. Needless to say, these rooms were rented. What about your rooms?

Phone Want Ads and Replies to Main 5000 Atlanta 109

3 lines 3 times 54c

Old Guard Leaves for the East to Repeat History-Making Tour of 34 Years Ago

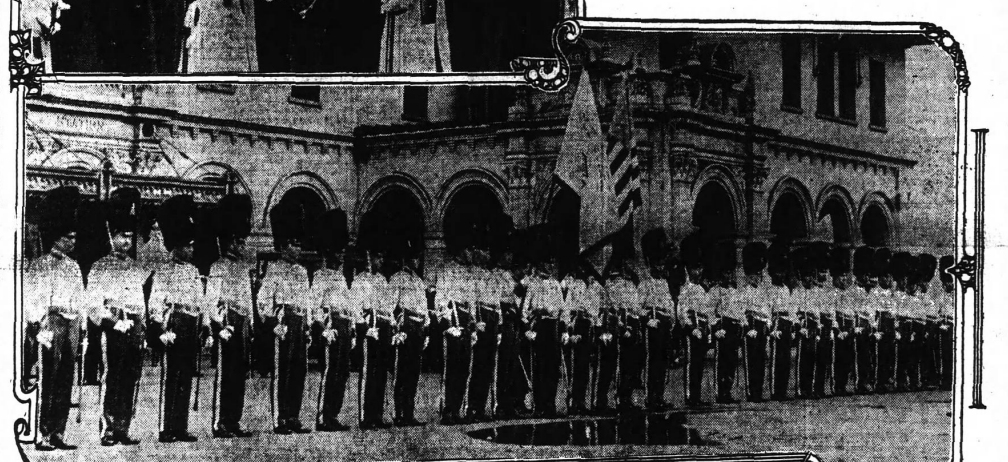

Photo by Francis E. Price, Staff Photographer.

At the top, three leading members of the Guard, from left to right, Walter Bennett, Harrison Jones, and Captain A. McD. Wilson; and at the bottom the whole company lined up at the Terminal station ready to start for Washington.

POLICE BOARD ROW AIRED IN COUNCIL BY NEW ORDINANCE

Alderman Nutting Seeks to Give Heads of Departments Right to Nominate Their Assistants.

MAYOR PRO TEM. COMES TO DEFENE OF BOARDS

Nutting Wanted Nominating Right Given to All Heads of Department—Ordinance Goes to Committee.

The split in the police board over the right of Chief James L. Beavers to name his subordinate, was aired in council yesterday afternoon, when Alderman James R. Nutting attempted to put through an ordinance vesting the heads of every city department with authority to nominate assistants.

The measure was vigorously resisted by supporters of members of the various boards, on the ground that it would, if adopted, make more figureheads of the administrative heads.

Mayor pro tem James E. Warren rushed to the defense of the board. Surrendering his seat as presiding officer to Alderman J. A. Harwell, he took the floor and charged Alderman

Continued on Page Eleven.

HINDOO PHILOSOPHY TAUGHT AT THEOLOGICAL SEMINARY CHARGES MINORITY REPORT

Sensation Created by the Remarks of Dr. F. C. Monfort in Scoring the Faculty of the Union Theological Seminary Before the Northern Assembly.

SAYS TEACHERS OPPOSE INSPIRATION OF BIBLE AND THE RESURRECTION

Charges Are Also Made That Pantheism Is Taught at the Institution—Dr. John R. Davies, of Philadelphia, Makes Similar Charges Against the Graduates.

When charges of "pantheism" and "Hindoo philosophy" were hurled Monday afternoon at the Union Theological seminary—one of the oldest and wealthiest of America's Christian schools of theology—a sensation was sprung in the assembly of the U. S. A. Presbyterian church that has seen few parallels in the history of denominational conventions.

A gray-haired man stood upon the stage, and his hand shook and his body was tense with emotion as he uttered his scathing attack on the seminary. He was Dr. F. C. Monfort, one of the most influential editors of the Northern Presbyterian church—being editor of The Herald and Presbyter, of Cincinnati.

Dr. Monfort had been given the floor to present his minority report, differing with the report of the Union Theological seminary committee, which had just been given by Dr. David G. Wylie, of New York city. Telling in detail the necessity for making a minority report, Dr. Monfort outlined his charges against the seminary, and half a dozen times during his address applause broke forth from the crowded audience.

Assembly Dazed by Charge.

Just at the close of his address Dr. Monfort drew himself up to his full height and declared, "Here is a Hindoo philosophy in a modern theological school—shall we allow this to continue?"

For a moment the throng of Presbyterian commissioners seemed dazed at the suddenness of the charge, and as Dr. Monofort brought his words to an end there was a stillness, as folks just looked at each other in amazement. But as the veteran of many assemblies turned to leave the platform the whole audience broke into thunderous applause, and Moderator John Timothy Stone pounded on his gavel thirteen times before he succeeded in getting the assembly quiet.

Prior to his final charge of "Hindoism," Dr. Monfort had declared that the teachings of the seminary were opposed in many respects to the belief of the Presbyterian church, and that preachers are being turned out who do not believe in the inspiration of the Bible or the resurrection of Jesus Christ.

Don't Believe Resurrection.

Dr. John R. Davies, of Philadelphia, who presented minority report No. 1 before the assembly, made the same charge as Dr. Monfort as to the belief of many graduates. He said that the presbytery of New York, and other presbyteries had licensed and ordained graduates of the Union Theological seminary who did not believe in the infallibility of the Bible or the resurrection.

These three reports which were presented Monday afternoon will form the basis of one of the most intense discussions of the 1913 assembly, when the subject is thrown open for debate at 11 a. m.

Dr. Wylie, pastor of the famous Scotch church, in New York, in presenting the majority report, asked that the committee be continued until 1914, for a final report then. Dr. Davies, who presented the minority report of himself, together with E. H. Perkins,

WOMEN DECLARE PHAGAN MURDER MUST BE SOLVED

"Freedom of Murderer Is a Menace to Honor and Life of Every Woman," Writes Mrs. James Carr.

Optimistic over the prospects for solving the Mary Phagan mystery, C. W. Tobie, chief of the William J. Burns criminal department, told a reporter for The Constitution yesterday morning that he was confident the girl's murderer would be apprehended and convicted in a surprisingly short while.

"What if Mary Phagan were your child?" is the subject of an eloquent appeal made to the women of Atlanta by Mrs. Jane F. Carr for the apprehension of the slayer. Women of all walks of life and classes are uniting in one combined effort to assist in the investigation.

Mrs. Carr's plea is an apt illustration of the widespread sentiment felt by the women of the city. It will be recalled that six prominent women advanced the suggestion to Attorney Felder that Detective Burns be em-

Continued on Page Nine.

VESUVIUS IS TORN BY OWN TORPEDO

Dynamite Cruiser Launches Whitehead Missile, But It Returns Like Boomerang. Beached to Save Crew.

Newport, R. I., May 19.—The torpedo boat Vesuvius was struck by one of its own torpedoes late today and was beached on Hope Island, Narragansett Bay, when the lives of those on board seemed imperiled by the water which rushed in through a hole astern.

The beaching of the Vesuvius was safely accomplished by Chief Gunner Thomas Smith, the commanding officer. Besides the regular crew, fifty seamen gunners were on board.

Late tonight the Vesuvius worked herself off the beach and proceeded to the torpedo station under her own steam.

The Vesuvius, which as a dynamite cruiser was famous as one of the first vessels of the "new navy," was being used for torpedo instruction in Narragansett Bay. As a practice Whitehead torpedo left her side the mechanism went awry in some manner not yet determined. The torpedo turned like a boomerang and crashed into the Vesuvius astern below the water line, gashing a two-inch hole. Hammocks, blankets and other material were used in trying to patch up the hole. But the Vesuvius began to settle astern and a call for help was sent out by wireless.

Smith ordered full speed towards Hope Island, two miles away. All pumps were kept working until the Vesuvius ran her nose on the beach of Hope Island. The crew massed in the bow, out of reach of the water while the wireless operator notified the torpedo station. Soon the fleet from the torpedo station ranged alongside the Vesuvius. Naval tugs and other craft stood by during the night. The Vesuvius became noted for its work during the war with Spain. Off Santiago she threw dynamite into the Spanish trenches and it became a saying among the sailors that "when the Vesuvius coughs, there's always an eruption ashore."

HUSBAND KILLS WIFE FOR SEEKING DIVORCE

Crazed by Jealousy Walker Cuts Mrs. Walker's Throat in Presence of Two Men.

Newport News, Va., May 19.—Matthew Gary and his son, Matthew Gary, Jr., of Binns Hall, Va., stood nearby and saw Newell Walker, a well known young man of that place crazed by jealousy, cut his wife's throat with a razor. Then walked oer to the two men, talked with them a few moments, walked to the home of the sheriff and gave himself up.

Mrs. Walker was on her way to visit Mrs. Gary when the tragedy occurred. A hundred yards from the house Walker, whom she left recently after having him haled to court and put under a peace bond, approached and spoke to her.

Then the Gary's, who stood only a few feet away saw Walker draw a razor from his pocket and slash her across the throat. The woman fell to the ground and Walker, dropping the bloody razor, walked over to the two men and entered into conversation with them. He gave no reason for his deed but it is said that he had become crazed by the fact that his wife was suing him for a divorce.

It was about two o'clock Sunday afternoon that Mrs. Walker left home to go half a mile across the meadow to the Gary home. Apparently she was not expecting any trouble for she did not turn away when Walker approached. Walker overtook his wife when she was 100 yards from the house and words ensued. After they had talked a few minutes the husband suddenly sprang at her cutting her throat as he did so, nearly severing the head from the body.

To Pension Preachers.

Decatur, Ill., May 19.—The general conference of the United Brethren church today adopted the report of the committee on ministerial relief, creating a preachers' pension bureau. Ministers who have been in service for at least five years, their widows and orphans, will be eligible to benefits. The presiding elder will be known in the future as the conference superintendent.

SOUTHERN CHURCH OPPOSED TO UNION

Assembly Decides Time Is Not Yet Ripe, in Turning Down Overtures From Reform Churches.

By acclamation and seemingly without a dissenting vote, the general assembly of the Southern Presbyterian church, at the afternoon session yesterday in the North Avenue Presbyterian church, declined to consider the question of union with any other of the ecclesiastical bodies in the United States having the Presbyterian system except the United Presbyterian, with which negotiations looking to union had already been entered into.

This action came in the way of the adoption of the report of the committee to which the overtures looking to union had been referred of which committee Dr. R. F. Campbell was chairman. The report follows:

"Report of special committee on overtures 32 to 36 touching closer relations with other Presbyterian bodies.

Report on Union.

"The committee to which were referred the overtures from the presbyteries of Dallas, Central Texas, Nashville and upper Missouri, asking that an ad interim committee be appointed by the assembly and that the assemblies of other reformed churches holding the Presbyterian system in this country be requested to appoint similar committees which shal confer on the feasibility of a plan of closer relations between these churches would recommend the following answer:

"In view of the negotiations now pending between this assembly and the United Presbyterian church touching organic union of the two bodies, this assembly deems this an inopportune time to raise the question of closer relations with other bodies."

There was no discussion of the report as there seemed to be no difference of opinion in regard to it, but after its adoption Dr. Sartell Prentiss, of New York, representing the Reformed church of the United States,

Continued on Page Seven.

MAJOR HALLOCK OBEYS IMPULSE TO KILL SELF

Hot Springs, Ark., May 19.—"I have been fighting melancholia for weeks, and an impulse to kill myself and family."

This note, found in the desk of Major H. A. Hallock, United States army officer, retired, assigned as medical director of the hot water baths on the government reservation here, led to a search late today which ended with the finding of Major Hallock's body in the woods near Hot Springs, the top of his head torn away by a bullet from a large caliber army revolver. The pistol was found a short distance from the body.

Major Hallock had been in ill health, and recently underwent an operation. He had held the post of medical director here for three years. He is survived by a widow and two children.

Some Good "Buys" Worth Remembering

In some cases, the prices at which the goods are sold are less than those paid by the retailers who offer them.

1-lb. Maxwell House Coffee at 28c

2-lb. Can Libby's Grated Pineapple 16c

1-lb. Can Salmon Steak 24c

Fresh Country Eggs, doz... 16½c

Juicy Lemons, doz. 14½c

25 lbs. Granulated Sugar... $1.12

These are but food items—but that is, perhaps, the housewife's greatest problem—food. You will find other noteworthy offerings and the classified section is filled with opportunities to buy and sell to advantage.

APPROVE GRADE FOR WHITEHALL

With But One Vote in Negative Council Adpoted Resolution of Street Committee Monday Afternoon.

Council approved the Whitehall grading project yesterday afternoon when it adopted the resolution of the street committee fixing the grades for Whitehall and the intersecting crossings.

Councilman Orville H. Hall, chairman of the street committee, who has given considerable attention to the project, made a strong plea urging council to approve the improvement so that work will not be delayed.

Although the work will cost in the neighborhood of $130,000, to be paid in three years, council has been asked to favor the apportionment of only $47,248 in the June sheet to pay the city's share. The work will start in October if the finance committee carries out the recommendations of council and the street committee.

The project has more support in the general council than any other similar improvement taken up in years. Only one member protested. Councilman Claude C. Mason called attention to the fact that more than 50 per cent of the frontage on Whitehall favors the improvement, and have waived claims for damages. Alderman James R. Nutting said that council should give unanimous approved to the work. Judge John S. Candler said that he favors the project.

Other members of council who vigorously opposed delaying the work were Councilmen Smith, Greer and Mason and Aldermen Maddox and Ragsdale.

The second and third ward clubs have had the work in hand for about four years. To the committee is due the major part of the credit of working out what has been a difficult task.

The committee is composed of the following property holders on Whitehall street: R. R. Otis, chairman; George H. Boynton, Charles H. Black, M. L. Thrower, Frank Liebman, George I. Walker, Walter Dunson, T. R. Gay, R. A. Broyles, Dr. R. G. Jones and Nathan Woolf.

Weather Prophecy

LOCAL SHOWERS.

Georgia—Local showers Tuesday and Wednesday.

Lowest temperature	65
Highest temperature	82
Mean temperature	74
Normal temperature	72
Rainfall in past 24 hours, in.	.00
Deficiency since 1st of month	.19
Deficiency since January 1st, in.	.92

Reports from Various Stations.

STATIONS AND State of WEATHER.	Temperature. 7 p.m.	High	Rain 24 Hrs Inches.
Atlanta, cloudy	72	87	.00
Atlantic City, clear	64	70	.00
Baltimore, clear	68	72	.00
Birmingham, pt.cdy	78	84	.18
Boston, clear	56	66	.00
Buffalo, pt. c'dy	46	50	.01
Charleston, pt. cldy	74	78	.00
Chicago, cldy	48	56	.00
Galveston, pt. cldy	76	80	.00
Hatteras, pt. cldy	64	72	.00
Jacksonville, pt. cdy	74	86	.00
Kansas City, pt. cdy	74	74	.54
Knoxville, pt. cldy	76	82	.00
Louisville, clear	70	74	.00
Memphis, cldy	82	86	.00
Miami, clear	78	82	.00
Mobile, cldy	78	88	.00
N. Orleans, pt. cldy	76	82	.54
New York, clear	58	66	.12
Pittsburg, clear	58	64	.00
Portland, Ore., c'ty	54	64	.06
Raleigh, cldy	76	84	.00
San Fran., rain	56	62	.00
St. Louis, pt. cldy	76	80	.00
St. Paul, cldy	46	50	.10
Salt Lake C., cldy	52	52	.46
Shreveport, cldy	72	88	.12
Tampa, pt. cldy	72	84	.00
Toledo, cldy	56	62	.00
Washington, clear	62	72	.00

C. F. von HERRMANN, Section Director.

a well-known Presbyterian elder of Baltimore, asked that the special committee be dismissed, under the decision that a resumption of politics in behalf of the U. S. A. assembly and the seminary is impossible under present conditions.

So interested was the assembly in the question that the time of adjournment was postponed till 6 o'clock Monday afternoon in order to give a fair opportunity of an immediate defense to the president of the seminary—Dr. Francis Brown. He denied the charges of rationalism and Hindooism, and said that the seminary is conforming strictly to Christian and evangelical beliefs in teaching.

He called attention at the outset of his address to the fact that the Union Theological seminary has not been called by the assembly to the bar to defend itself, as some people have gathered from the charges. There has been no official connection between the seminary and the general assembly for a number of years, though the institution was originally founded in 1836 by Presbyterian men and money and so continued until 1890. On account of so-called "lax theology" relations were broken off then.

The present committee was appointed in 1911 to confer with the directors and faculty of the seminary with a view of resuming relations. The majority report of the committee tells of a proposition to introduce a chair in the seminary of instruction in Presbyterian doctrine, but this was as far as the committee had gotten toward a reconciliation.

"I want to emphasize the fact that this is not a Presbyterian seminary," said President Brown. "Union Theological seminary is a religious institution, founded and maintained at the present time for the teaching of the ministry of Jesus Christ. We have many Methodists and Baptists in the institution, and we make no avowal of conforming to the Presbyterian faith. We have entered into this matter merely through the invitation of the assembly to a conference on the harmonizing of our relations, and we are not here in order to defend ourselves in a trial before this body."

When the subject came up as the special order of the day at 11 o'clock Tuesday morning the addresses will be limited to ten minutes each. While the discussion will be primarily on the three reports, as to which shall be followed, it is expected that there will be many brilliant speeches in defense of the seminary, or attacking it.

Dr. William Adams Brown, whose writings are quoted in Dr. Monfort's report as proof of heretical belief, is a commissioner to the assembly, and will probably make an address Tuesday. Dr. William Sloan Coffin is said to be a staunch defender of the seminary, and will also speak. The vote will be in order at 12:30 o'clock, the first vote being on the minority report of Dr. Monfort, the second on the minority report of Dr. Davies and the third on the majority report. Dr. Monfort's report, being the most radical of the three, and calling for a retraction of many of the seminary practices, will be the test vote showing the line-up.

Education Committee Reports.

Presenting the report of the special educational committee, Dr. John Willis Baer, president of Occidental college, Los Angeles, made an interesting address at the afternoon session Monday. He made a plea for more adequate salaries in the Presbyterian universities. He was followed with addresses by Dr. Richard C. Hughes, head of the university work of the board of education of the U. S. A. church, and Dr. Joseph W. Cochran, secretary of the board, who told of the rapid extension work being accomplished.

After a few minutes' lively discussion as to whether Sunday study were necessary or not in schools where there were recitations on Monday, the assembly decided by vote Monday afternoon to recommend that wherever possible the work be lighter on Monday. This debate was brought up by an amendment to the Sabbath observance report of Saturday. The report recommended that Monday be the holiday, or the half-holiday, wherever schools could so arrange, and the amendment striking out this clause was offered by Dr. C. A. R. Janvier, of Philadelphia.

Dr. Janvier made a strong speech, in which he declared that Sunday study is not necessary—that boys could get up at 3 o'clock in the morning to prepare their Monday's recitations, as he did when in college. Dr. Janvier leaves within a few days to become the head of a missionary university at Allahabad, Ind.

$50,000 IS ASKED FOR STREET WORK

Councilman Hall Wants Finance Committee to Provide Money for Improvements in the June Sheet.

Councilman Orville H. Hall, chairman of the street committee, offered a resolution in council, yesterday urging that the finance committee provide $50,000 in the June sheet for street improvements.

Chairman Hall says that the finance committee will be looked to to aid in improving the condition of the streets. The city has started well with the fund provided in January. In addition to the two mixing plants to work in every section of the city, the committee has purchased a truck which is adding materially in getting asphalt to the jobs.

Councilman Thomas I. Lynch, chairman of the prison committee, has asked the finance committee to make an additional appropriation of $1,500 to feed the prisoners at the city stockade.

Councilman Lynch, after inspecting the food furnished the prisoners in the lockups, declared that he did not believe it to be sufficient. He said that he realized that the officials were doing the best they could with the money allowed for the purpose, but he believes the prisoners should get better food, especially those who are sent out on the works.

BOND COMMITTEE WILL BE NAMED

Citizens and Councilmen Will Serve on Body to Be Appointed Under Councilman Thomson's Resolution.

Councilman Albert Thomson's resolution urging council to authorize the appointment of a committee of ten members of council and five citizens, to be named by James E. Warren, mayor pro tem, to investigate into the advisability of a bond issue, was adopted by council yesterday afternoon.

The committee will be named by Mayor Pro Tem Warren within the next three or four days, and will be urged to begin holding sessions immediately. It is the aim of Councilman Thomson to have the committee hold public meetings to hear from all citizens who desire to make claims for needed improvements in every section of the city.

American Pilgrim at Vatican.

Rome, May 19.—An American pilgrimage of fifty persons, conducted by the Right Rev. John Grimes, bishop of Syracuse, N. Y., was received this morning by Cardinal Merry del Val, papal secretary of state. Bishop Grimes was afterward received in private audience by Pope Pius. He is the first American prelate to be received since the pontiff's illness. His reported that he found the Pope looking well, in cheerful spirits and alert.

OLD GUARD LEAVES ON PEACE MISSION

1,500 People Gather at the Terminal Station to Wish Famous Military Company God Speed on Journey.

The Old Guard of Atlanta, resplendent in new uniforms and on a pleasure jaunt through the east, is in Washington today, on the first leg of the trip that will last until June 3, and carry them through all the cities that the organization visited 34 years ago when it undertook a mission of peace, a mission that brought a closer understanding between north and south and culminated in the gathering in Atlanta two years ago of more famous military companies than possibly had ever congregated in one place.

The festivities and hearty good fellowship between representatives of the two sections will be enacted again on this trip, the only difference being that the southerners will be the guests as they were 34 years ago when, with wonderful patriotism and desire to see the friendship of ante-bellum days renewed, they started out on a peace mission.

Crowd Bids Them Farewell.

The departure of Atlanta's famous company took place Monday morning, the troop parading from the Piedmont hotel to the Terminal station, where some 1,500 people lined up to give them a hearty farewell and best wishes.

All the pomp and panoply of war was present in the parade through Atlanta when their band played "Dixie," and the sun shone on inspired faces both in the marching troop and in the spectators who waved handkerchiefs and shouted their applause.

The troop was attired in full dress uniform, in one that they had never worn before, but had saved for this occasion. It consisted of broadcloth with moleskin packets and navy blue trousers with white and gold stripes, gold epaulets set upon the shoulders of each trooper added to the glitter and splendor which was heightened by Hungarian shakos and gold buttons, each bearing "Old Guard—Gate City Guard, 1855." On each sword which the troop carried was engraved "Old Guard, Georgia."

In the party were only four men who made the former trip. They were Colonel J. F. Burke, who commanded on the previous occasion as well as on this one; C. P. Byrd, P. F. Clarke and Chief W. B. Cummings, of the Atlanta fire department.

Women Make the Trip.

Several women were in the party of 68 who made the trip, and among them were Mrs. A. McD. Wilson and daughter, Mrs. P. F. Clarke, Mrs. W. A. Graham, Mrs. Henry Beerman and daughter.

The Old Guard will spend Tuesday in Washington, where they will be received by President Wilson and where they will present to Mrs. Wilson a cluster of roses from her former home at Rome, Ga.

They will be escorted to the white house by the famous Washington Light Infantry. In the afternoon they will review a special drill of federal troops at Fort Myer and listen to a concert arranged in their honor and given by the United States Marine band. Many other entertainments have been provided so that their time until they leave Wednesday morning for Baltimore will be well taken up.

From Baltimore on their complete itinerary has been planned as follows:

Arrive in Philadelphia 10:30 a. m., May 22. Leave 12:40 p. m., May 24.

Arrive in New York 3 p. m., May 24. Leave 3 p. m., May 28.

Arrive in Boston 9 p. m., May 28. Leave Boston 6 p. m. May 30, over the Fall River line, arriving in New York 7 a. m. May 31.

Leave New York at 3 p. m., May 31, over the Ocean Steamship line, arriving in Savannah 6 a. m., June 3.

Leave Savannah 5 p. m., June 3, and arrive in Atlanta, Central of Georgia station, at 8:25 a. m., June 4.

Fighting Free Sugar.

Washington, May 19.—Luis M. Rivera, Porto Rico's commissioner from Porto Rico, Jose de Diego, speaker of the Porto Rican house, Martin Travieso, president of the executive council, and a delegation of business men from the island today presented a memorial to President Wilson declaring that the free sugar provision in the tariff bill would destroy their sugar industry. The president promised to study their argument.

Phone your want ads and replies to Main 5000 or Atlanta 109.

PLANTATION MELODIES CHARM BIG AUDIENCE

Singing of Negroes Proves the Feature of Fifth Mass Meeting of Presbyterians.

In the same building where Caruso, a few weeks ago, as Grimaldo in La Gioconda, literally swept an audience off its feet by his soul-stirring arias, a negro man, singing the solo parts of "befo' de war" plantation melodies, supported by a chorus of 200 negro voices from Atlanta Baptist college, took the Presbyterian assemblies by storm last night at their fifth mass meeting.

By 8 p. m. fully 4,000 people had gathered in the auditorium. Rev. Dr. Ralph Atkinson, of Seattle, Wash., the musical director of the assemblies, mounted the platform, and announced that a hymn would be sung by the negro students. Five minutes later the gigantic audience burst into applause, which continued until six encores had been sung.

"I Want to Be a Christian," "Swing Low, Sweet Chariot," and other old well remembered southern plantation songs rung from the building. Mordecai Johnson, of Paris, Tenn., a teacher in the college, sat on the top row of the right side gallery, and sang the solo parts in a deep tenor, of wonderful volume and tone. Time and again, in answer to the deafening applause, he started some old song familiar to the older southerners in the audience and a reminder of ante-bellum days.

Hitched Carmen's Applause.

The speeches of the evening were devoted to the negro problem. Rev. J. G. Snedecor, Superintendent of Stillman Institute, Tuscaloosa, Ala., presided over the meeting, and in speaking of the work of the Presbyterian churches, said: "Our work is unselfish, we lack the inspiration of denominational pride."

Dr. Edward P. Cowan, Secretary of Freedman's board, Pittsburg, Pa., spoke of "Fifty years of educational missions among the negroes." One of his strongest points made was that "fifty years ago only five per cent of the negro population could read. Today 69 and a half both read and write."

Rev. R. W. McGhanahan, of the United Presbyterian church, and Knoxville college, for negroes, Knoxville, Tenn., presented "Practical plans of cooperation in religious work among the negroes." "The solution of our work is not in co-operating in Atlanta, Pittsburg, or Philadelphia, but right on the field," he said. "And co-operation here simply means ha ing the spirit of Christianity among us.

Dr. Lyon's Views.

The newly elected moderator of the Southern Presbyterian church, so-called, Rev. Dr. J. S. Lyons, of the First U. S. Church, Louisville, Ky., delivered a brilliant address on "The Southern Presbyterian viewpoint and attempted solution of the negro religious problem."

"HAPPY JACK" SMILED EVEN IN DEATH CHAIR

John Mulraney Calls Cheerful Good-Bye to Becker and Rosenthal Gunmen.

Ossining, N. Y., May 19.—John Mulraney, who was to have been put to death as a murderer on March 17, but won a sixty-days reprieving by declaring in a personal appeal to the governor that he was going to death as the martyr of a criminal "code of honor," was electrocuted at Sing Sing prison today. "Happy Jack," as he was known to his comrades, wore to the last the smile that had won him his nickname, and called back to the other inmates of the death cells a cheerful "good-bye." Charles Becker, the former New York police lieutenant, and the gunmen involved with him in the Rosenthal murder, were among the fourteen who answered.

The murder of which "Happy Jack" was convicted was that of Patrick McBrien, known as "Paddy the Priest," a New York saloon keeper, who was shot while standing behind his bar on the night of October 3, 1911. John J. Dowling, who died before he could be tried, and Mulraney both signed confessions to the murder, but in the death house Mulraney repudiated his admissions, claimed an alibi and asserted he had accepted the conviction following a "crook's" code of honor not to squeal on the other fellow. Justice Pendleigh, of New York, decided, however, that there were no grounds for a new trial.

EFFORT TO SMUGGLE COSTS WOMAN $2,000

Trenton, N. J., May 19.—A fine of $2,000 was imposed on Mrs. Agnes Mangels, of San Francisco, who is alleged to have landed on May 12 from the steamer Amerika at Hoboken, without declaring a proper value of goods brought by her from abroad. Mrs. Mangels entered a plea of non-suit. Her counsel pleaded with the court to extend mercy and not impose a prison sentence.

The value of the goods brought into the country was estimated by the federal customs appraisers at about $5,500, of which $1,800 was declared. It was stated to the court that restitution to the value of sixty per cent of the goods had been made to the customs officers.

Miss Agnes Tillman, a niece of Mrs. Mangels, was cited to appear because of alleged improper declaration of gowns and jewels, but the charges against her were withdrawn. Miss Tillman agreed to pay the duty for the full value of her property.

DR. LILLY WILL WORK AS FIELD SECRETARY

New York, May 19.—Dr. D. Clay Lilly, of Richmond, Va., according to announcement made today, has accepted a call to become one of the field secretaries of the Laymen's Missionary Movement to assist in organizing the United Missionary campaign projected by the Home and Foreign Missionary leaders of the presbyterian churches of America. His work will be primarily in the south where he is known as one of the leaders of the Southern Presyterian church.

In connection with the United missionary campaign, it has been decided to hold inter-denominational missionary conferences, lasting two days each, in several hundred towns and cities of the United States and Canada next winter.

AT THE THEATERS

Billy Long Stock Company.

(At the Atlanta.)

Miss Billy Long has an opportunity to show a new phase of her ability as an actress in "The Purple," a play of the underworld of New York, which she and her associate players present this week at the Atlanta. In it she takes the part of a reformed thief, a woman with a police record who has become honest, but who is still, through no fault of her own, connected with her past associates.

Her acting in this difficult role, which requires a certain roughness of manner and the portrayal of an entirely diffrent character from what she has previously shown indicates her versatility and was appreciated to the fullest extent.

Miss Agnes Tinsley Harrison, the popular young Atlanta girl with the stock company, also has a prominent part She takes the part of a young girl who has been lured from her home to play unconsciously the part of a female blackmailer

In her shock at learning the man with whom she was infatuated is a criminal with a black record and in her rescue by the man against whom the gang of blackmailers have set plot comes the main feature of the play.

The play throughout is a strong one, and with the exception of the first act is well rendered by the cast. There is no occasion for heavy action, the principals appear to feel the influence that is being exerted towards and to put too much feeling into their lines.

A moderately filled house, despite the inclement weather, received the play favorably Monday night, and showed the appreciation of Miss Long and Miss Harrison, as well as of Edwin Vail and other members of the company.

Tabloid Musical Comedy.

(At the Bijou.)

Tabloid musical comedy was introduced at the Bijou at the matinee and evening performances yesterday to capacity testing gatherings, and n audiences have ever been better entertained in any local theatre.

A"A Trip to Joyville" is in two complete acts and vaudeville specialties between the acts. There is fine comedy, musical numbers that were while filled all the way home, scenery that is pleasing to the eye, comedians that are fair and there have never been prettier girls on any local stage.

This is a daily matinee—two on Saturday and two performances each night the rest of the week. It is announced that Joseph Howard's "The District Leader" will be the next attraction.

Keith Vaudeville.

(At the Forsyth.)

You don't always have to be advertised to the public as the greatest ever to make good on the vaudeville stage in Atlanta. Oftentimes it's the "dark horse" that carries off the honors and wins all the applause, and such is partly the case this week.

"Partly" is used in this connection because of the fact that there are several acts that run true to form, and consequently all the applause is not cornered by aforesaid "dark horse," but he came through enough to satisfy the most ambitious performer.

His name is John Geiger, and his job is that of making a violin talk to you, just about as plainly as a man or woman can talk to another. It's some violin and some player. In fact, there's few things this instrument can't do. Whether it's straight playing or imitations, Geiger is there with the material, and gets over the footlights and makes people in the forsyth forget that other acts are on the bill. To tell the truth after the violin had turned itself into everything, from a flute to a drum, most of the folks didn't seem to care whether there was any more entertainment. They were satisfied to hold on to what they had.

There's another act that it won't to to miss, and that is a bicycle novelty offered by the Dunedin Troupe, composed of one man, who can ride, and of three girls, who are good to look at. Their physical perfections are abundantly displayed, and the front row will be occupied all the week. One of the girls is an unusually good entertainer, and kept the audience in a laugh all through the act Monday afternoon.

Gallagher and Fields, in a comedy act, entitled "The Battle of Bay Rum," is a winner as the opening performance. It carries a fine stage setting. The comedian and the straight man are both good, and their material is clever.

Josephine Dunfee, a singer, is fair. Nevins and Erwood do some neat dancing, but the act doesn't go as good as it did on their former visit to the city. Adam and Eve, a monkey act, will entertain the children. Better animal acts have been offered in Atlanta, however. Brandt Brothers, openers, have one of the best contortion numbers ever presented in Atlanta.

JEALOUS OF DAUGHTER HE MURDERS TWO MEN

After Killing Son-in-Law and Latter's Father, Garrett Forces Daughter to Accompany Him.

Columbia, S. C., May 19.—Robert Garrett, who yesterday shot and killed his son-in-law, Aaron Campbell, and the latter's father, John H. Campbell, surrendered this morning in a swamp near Bishopville, after being surrounded by a posse of 100 persons, with bloodhounds, and was safely lodged in the Bishopville jail. His daughter, who was forced to accompany him to the swamp after Garrett had killed her husband and the elder Campbell, pleaded with him to give himself up.

Garrett, who is said to be of weak mind, is believed to have entertained an unnatural jealousy of his daughter, who married young Campbell on last Friday.

In September, 1910, Garrett was convicted of having improper relations with his daughter, and served one year and eleven months of a two-year sentence in the state penitentiary, one month being deducted on account of good behavior while a convict.

SENATE DEMOCRATS TIGHTEN THE LINES

Washington, May 19.—Tightening of the lines to put through President Wilson's nominations began today when democratic senators in caucus practically decided that the old custom of parliaments should be abandoned so far as executive sessions and consideration of appointments is concerned. Democrats have had great difficulty in retaining a quorum in executive sessions, but without pairs expect to keep enough senators present to conduct the fight for confirmations of hundreds of nominations pending.

ATTACKED AT HOME AND ALSO ABROAD

Protest Against Underwood Revision Measure From All Quarters—They Object to Administrative Features.

Washington, May 19.—While democratic senators are wrestling with home manufacturers, protesting against numerous rates in the Underwood bill, they are confronted also by protests from foreign countries against administrative features of the bill, and the provision that would grant a 5 per cent reduction of the duty on imports in American bottoms.

Protests from England, Germany, France, Italy, Australia, and other countries have been sent to the state department and communicated to the finance committee, where they will first be considered by a subcommittee of which Senator Williams is chairman.

Attention of the committee has been called to a meeting of the National Association of Industry and Commerce, of France, a few days ago, at which the Underwood bill was condemned, the administrative features of which, it was claimed, would arbitrarily increase the hindrances to trading with this country.

Protests From Many Countries.

From many countries have come protests against that new provision in the bill, which would give the secretary of the treasury authority to exclude from entry goods of merchants or manufacturers who refuse to submit for inspection by United States agents, their accounts pertaining to valuations or classification of merchandise whenever disputes arise. The attitude of the committee and the administration is to adhere to this provision, the claim being that it will not be abused, and will serve as a bar to professional defrauders. Foreign governments maintain that it will result in unusual trouble.

One request of the foreign governments is for a return to a provision of tariff laws before the Payne-Aldrich bill, which in cases of disputed valuation, would give the appraiser the right to increase it 5 or 10 per cent. Such a provision was originally included in the Payne-Aldrich bill, but it was not there when the bill passed, the claim being that it was unintentionally omitted. Consideration of all these protests will be taken up by the finance committee soon.

Subcommittees today listened to protests from thread and wire manufacturers. Tomorrow the full finance committee will meet to determine, among other things, how much more time subcommittees shall give to private hearings. The matter of sending out Senator LaFollette's series of questions on tariff to manufacturers, also will be considered.

Sweeping Amendment Proposed.

An amendment to the tariff bill, introduced today by Senator Kenyon, proposed that when any corporation or concern was adjudged a monopoly it should automatically go on the Free list. Mr. Kenyon has kept that the finance committee may favorably consider the amendment, but if not he will press it on the floor.

The proposal has atmost unlimited possibilities for overturning schedules.

The question of whether products of concerns reorganized since the supreme court held them to be monopolies might still be under monopolistic control, also would enter into the application of the law, should the Kenyon amendment be incorporated.

"What does the senator expect to bring the bill out of committee?" asked Senator Smith, of Michigan, of Chairman Simmons.

"I hope we might be able to finish it during the first week in June," replied Senator Simmons.

"Does that include the caucus?" asked Senator Penrose.

"I do not know yet that we have decided to have one," answered Senator Simmons.

"Will it be open to the public?" continued Senator Penrose. Senator Simmons declined to keep up the discussion.

Phone your want ads and replies to Main 5000 or Atlanta 109.

UNION CARPENTERS QUIT AT BIRMINGHAM

Birmingham, Ala., May 19.—Because Master Builders and contractors refused to grant demands of union carpenters for a raise of 7 cents an hour, making the wages 50 cents, 2,000 union men, carpenters and plumbers, structural iron and steel workers, painters, bolsters, bricklayers and other craftsmen went out on a sympathetic strike this morning. Three skyscraper buildings are involved, an estimate being made that building work to the amount of $5,000,000 is being interfered with. Contractors who have signed with the carpenters are feeling the strike also.

Its silky lustre and snug fit defy wear and washtub.

NOLASEME SILK-LISLE HOSIERY

Not a seam to stretch —not a stitch to tear.

Wears Like "60" Looks Like "50" Costs But 25

CAPUDINE CURES HEADACHE

Removes the cause, whether from cold, grippe, or nervousness. 10c., 25c. and 50c. SOLD AT WELL-STOCKED DRUG STORES

GUARANTEED FRESH COUNTRY EGGS 16½c Doz.

CREDIT GROCERS 30c LEMONS 14½c Doz.

24 lbs. Guaranteed Flour	64c
No. 10 Silver Leaf Lard	$1.37
No. 10 Cottolene	$1.19
25 lbs. Granulated Sugar	$1.12

CASH GRO. CO., 118 and 120 WHITEHALL

JONES CASH STORE

124 Whitehall St.

Bell Phone 428 Atlanta 91

WE DELIVER

Tuesday and Wednesday

1-lb. Maxwell House Coffee	28c
12-lb. Sack Best Self-Rising Flour	39c
24-lb. Sack Best Self-Rising Flour	77c
2-lb. Can Libby's Grated Pineapple	16c

The Following Prices Maintaining All This Week

2-lb. can Sunbeam Pork and Beans	9c
1-lb. can Sunbeam Extra Sifted Peas	11½c
2-lb. can Sunbeam Extra Sifted Peas	17½c
1-lb. can Sunbeam Tiny Lima Beans	11c
1-lb. can Sunbeam Fancy White Asparagus Tips	22½c
½-lb. can Sunbeam Fancy Salmon Steak	16c
1-lb can Sunbeam Fancy Salmon Steak	24c

"Buster Brown Bread"

Is Pure and Delicious

ASK YOUR GROCER

AT THE THEATERS

ATLANTA 3 MATS. MON. WED. SAT. 25c

All Week EXCEPT WED. NIGHT The Strongest Play of Years The Deep Purple Miss Billy Long Co. Nights 15c, 25c, 35c, 50c

FORSYTH DAILY MAT. 2:30 EVENING 8:30

ADAM & EVE—GALLAGHER & FIELDS—JOSEPHINE DUNFEE—JOHN GEIGER—NEVIN & ERWOOD — BRADSHAW BROS. & DUNEDIN TROUPE

KEITH VAUDEVILLE HIGHEST QUALITY

This is the Season for Silk and Soisesette Shirts

This season will see more of these Shirts being worn than ever before; and we have exerted the greatest care to gather here for you the most striking color combinations we could find in colors that are positively FAST. The fabrics are soft and durable, and each Shirt has the popular French cuffs and collar to match.

Plain white and fancy stripes in

Soisesette - $1.50 and $2.00
Silk - - $3.50 to $6.00

The New Straws

Sennets and Popular Splits $2.50 to $5.00
Bangkoks - - - - $6.00
Panamas - - - - $7.00 and $8.00

Carlton Shoe & Clothing Co.

Thirty-Six Whitehall

Brand-New Arrivals of Men's Stylish Suits

If You Don't Live in Atlanta, Order by Mail

A large shipment of Men's Suits elegantly tailored from handsome materials, reached us yesterday by express, from the East. This makes our assortments even more attractive and varied than ever—and, we can surely please any man—no matter how fastidious he may be.

The Daylight Corner

In the aforesaid shipment of many different styles, there's a line of Suits that are especially novel. They're made in a Semi-English model—and the material is a very fine OXFORD-GRAY Worsted with white double-hairline stripes. They are Suits to be proud of—their elegance makes them stand out in bold relief. These Suits are $25. We also have a line of Suits, of the same material, in a conservative 3-button Sack model—at the same price. It will be worth your while to see our brand-new arrivals of Men's Stylish Suits!

J. Riseman & Sons Co.

No. 1 WHITEHALL THE DAYLIGHT CORNER

U. P. Splits Over Control Of Sunday School Work; Home Mission Board Wins

The first serious friction of the present meeting of the United Presbyterian assembly occurred at Monday afternoon's session, when the question arose as to whether the church wanted the Sunday school work to come under the control of the board of publication, or remain under charge of the board of home missions.

After two hours of serious debating by giants on each side of the question, it was decided that the board of home missions should continue, for one more year at least, as the head of the Sunday school work.

Only last year this work was placed under the home mission board. This board's claim, as voiced Monday, was that they should continue to control it, as the Sunday school lead up to the church. The contention raised by the board of publication was that as they had the publication of Sunday school literature under their control, they should have the Sunday school work as well.

Home Mission Board Wins.

Prof. John A. Wilson, of the Pittsburg theological seminary, introduced a resolution to the effect that the home mission board continue to control the Sunday school work. This resolution was finally adopted. Rev. George E. Raitt, of the home mission board, will be the head of this work for the coming year at least.

When Professor Wilson rose to make his resolution known he said: "Let us not have friction here, as one assembly in the city is having—and here the moderator, Dr. William M. Russell, broke in: "There is no friction here."

"Thank God!" said Professor Wilson, "let us remember that we are U. P.'s."

At the close of the afternoon's session Dr. Russell said:

"I am going to ask that each of you pray long and earnestly tonight that no friction may arise among us. Let this assembly be one of the most successful, the most productive for good that the United Presbyterian church has ever had. May we return to the old spirit of the covenanters, and may we obey the laws of our God, and of our assembly."

Bigger Assembly Fund.

A number of minor reports were heard at this session. Among the major reports was the report on judiciary, etc.

In the report of the committee on finance, it was recommended that 3 per cent, instead of the former 2 per cent, of the budget, should be given to the assembly fund. This was adopted.

At this morning's session Rev. Vincenzo Napoli, an Italian from Columbus, Ohio, will offer prayer in his own tongue, followed by the assembly repeating the Lord's prayer in English.

Bishous Are Assigned.

Decatur, Ill., May 19.—Among Bishops assigned by the United Brethren general conference here today were: East district, William W. Weekley; Central, G. M. Mathews; Southwest, C. J. Kephart; Foreign, A. T. Howard.

The Right Kind Of Shirt For This Weather

Must be soft, cool and elegant. We are offering some exceptional values in English madras that fill all three requirements.

This is the best shirt we have ever offered for $1.50, and we believe it is the best that can be bought anywhere for near the price.

We are also offering special values in a silk and linen custom-made shirt, at $2.

L. C. Adler

116 Peachtree

Consider These

In the purchase of a suit, whatever the season, you need take no less than the best possible avenue of reaching that point nearest perfection in every instance.

Consider the *Muse* service, the *Muse certainty of quality*, the *Muse* authority for style, and the really unusually large variety of stocks, which is of important advantage in the decision for a preference.

In the present purchase of a summer suit, such privileges will be demonstrated to you here—*convincingly*.

For we promise you that somewhere in this great big assortment of good styles, colors and patterns, is *the suit you want*.

And of the wide range of prices, there is one to meet your expectations—

$15 to $40

Geo. Muse Clothing Company

OVER BOND MONEY CITY OFFICIALS FIGHT

Washington, Ga., Treasurer Is Ousted for Failure to Honor Mayor's Drafts.

Washington, Ga., May 19.—(Special.) The city government of Washington will be transferred to the little city of Warrenton, Ga., tomorrow, the occasion being the hearings of mandamus proceedings before Judge B. F. Walker, of the Toombs circuit, brought by the mayor and city council of Washington against city treasurer, F. H. Ficklen. For the 24 hours that members of the local council are in Warrenton, this city will be without municipal government.

The case is to be argued before Judge Walker in chambers on Tuesday and the outcome is a matter of much interest and concern locally and its developments may be of interest to every municipality in the state operating under a charter similar to that of Washington.

The contest is on between Mayor Favor and Treasurer Ficklen to determine whether the former or the latter ha sthe right to disburse city funds. The break between the two city officials came several days ago when $30,000 was received from the sale of municipal bonds for paving purpose.

Dishonors Mayor's Drafts.

As soon as these funds were in the hands of Treasurer Ficklin, Mayor Favor, without consulting with the treasurer, proceeded to draw against the bond money for $21,000 which Treasurer Ficklen declined to pay until he was consulted as to the purposes to which the $21,000 of bond money was to be applied.

Mayor Favor then called a special meeting of the council at which Councilman J. R. Dyson introduced a motion that the office of city treasurer of Washington be declared vacant. The motion was carried.

Mr. Ficklen's dismissal occurred on Monday evening but when he declined to be put out so unceremoniously, the mayor and council called another hurried meeting, passed an ordinance naming three banks of Washington as depositories for city funds and at 4 o'clock on Wednesday afternoon Mayor Favor served the treasurer with written notice of the ordinance just passed and instructed that the bond money be deposited at once in the three named banks."

Charged With "Misconduct."

Mr. Ficklen being a banker himself and knowing the usual hours observed by the other banks of Washington from 9 a. m. until 3 p. m., made no attempt to carry out the instructions of Mayor Favor on Wednesday afternoon. For this non-compliance with the Mayor's order, instanly, Treasurer Ficklen was cited at 4:30 o'clock Wednesday afternoon to appear before council at 8 o'clock Wednesday night and show why he should not be again removed from office for "misconduct in office."

Treasurer Ficklen stated that he considered that a majority of Mayor Favor's friends in council were trying to run the steam roller over him and he would refuse to comply with the mayor's orders until the courts determine whether their action was legal. This is the issue which Judge Walker will be asked to pass on Tuesday in Warrenton.

FORSYTH UNDERPASS COMMITTEE NAMED

Alderman Ragsdale Favors Immediate Closing of Alabama and Marietta Gaps.

Alderman I. N. Ragsdale has asked council to take immediate steps towards closing the gap at the Marietta and Alabama street entrances of the Forsyth street underpass.

Monday afternoon he offered a resolution signed by himself and councilman Haverty, asking that Clark Howell, James R. Gray, Robert F. Maddox and W. F. Winecoff, be appointed a committee to go over the plans with a view of accelerating the work. Council adopted the resolution.

Alderman Ragsdale believes that a committee of interested property owners should take up the improvement for which the finance committee provided in the January sheet.

MOODY INSTITUTE REUNION FOR TODAY

A supper and reunion between Dr. Farley E. Zartman, of Chicago, secretary of the extension department of the Moody Bible institute, and a number of former students of the institute has been arranged for 5:30 o'clock this afternoon at the Cafe Durand.

Secretary Zartman and numbers of the men who formerly studied at the institute are in attendance upon sessions of the general assembly of the U. S. A. Presbyterian church, and those who have not received a notice to be present are asked to notify Dr. Zartman, at the Piedmont hotel.

LEFT HER DESTITUTE SAYS MRS. JOHNSON

Declaring that her husband had willfully deserted her and left her with nothing but her wearing apparel, Mrs. Inez Johnson filed a petition for total divorce yesterday against E. S. Johnson, named as the deserting husband.

In her petition, filed by Attorney John S. McClelland, Mrs. Johnson states that she was married in 1905, and that on January 7, 1910, her husband deserted her and has not been living with her since. The petition mentions no children as a result of the union.

Supreme Court Takes Recess.

Washington, May 19.—This was the first Monday in several weeks on which the supreme court was not in session. Because of the large number of cases to be decided, the court had taken a recess to next Monday, May 26.

Columbia Is Chosen.

Union, S. C., May 19.—Columbia was selected as the next meeting place by the South Carolina Methodist Foreign Missionary societies, which concluded their thirty-fourth annual conference here last night. Officers elected include Miss Ina Wightman, of Charleston, president.

ALONZO LYNN SEEKS NEW TRIAL FOR LIFE

Supreme Court Hears Argument for Man Convicted of Slaying Old Veteran.

Before associate Justices Evans, Atkinson and Hill of the supreme court, at its session Monday morning, the case of Alonzo L. Lynn came up for a hearing.

It was argued for the state by Solicitor Stephens, of Laurens county, and Judge John S. Adams, of Dublin, and for the defense by Colonel Stephen P. New and George B. Davis, of Dublin.

This is the case in which Alonzo L. Lynn and his wife, Alice Lynn, were jointly indicted at the January term of the grand jury of the superior court of the Dublin district, for conspiracy in the killing of F. M. Hightower, an aged Confederate Veteran, who was found dead at the Lynn home in Laurens county, December 18, 1912.

At the trial of the case in the lower court Mrs. Lynn admitted firing the shots that caused Hightower's death. Her plea was that the deceased made improper proposals to her. However, the counsel for the state argued a conspiracy between Mr. Lynn and Alice Lynn. After being out almost five days the jury brought in a verdict of guilty of murder with a recommendation for life imprisonment for Alonzo Lynn and freed his wife. Judge Hawkins gave Mr. Lynn the full sentence. Counsels New and Davis for Lynn immediately filed a motion for a new trial in the supreme court.

There were 21 grounds in the defense's motion for a new trial, the main points being that the grand jury was sitting in unlawful session at the time the indictment was brought in, and the court erred in admitting unlawful testimony, also, that the jury had absolutely no testimony upon which a verdict as made could possibly have been based. Counsel for plintiff argued the reverse, citing precepts from the code to substantiate their plea.

An interesting incident in the murder of Hightower was the fact that an operative from the William J. Burns detective agency ferreted out the state's evidence. C. W. McCall, the Burns agent who worked on this murder for over three weeks' used a dictagraph machine, placed in Lynn's cell, to get enough evidence to indict.

The ruling in the Lynn case will be handed down after next opinion day, which is the middle of June.

C. O. D. NEAR BEER GETS COUNCIL'S O. K. BY NEW ORDINANCE

Near-beer dealers can legally send out bottle beer to customers C. O. D., under the provisions of an ordinance adopted by council yesterday afternoon.

Under the old ordinance regulating the sale of beer in Atlanta, dealers could send out bottle beer and collect at the place of delivery, but according to a ruling City Attorney Mayson gave to Judge Broyles, the practice was illegal. The old law made it possible for persons to peddle beer on the streets, and it was to prevent this that Judge Broyles asked for the ruling.

Chairman Colcord, of the police committee offered the substitute ordinance in council, Monday afternoon. Some members of council wanted it referred to the police committee, but were voted down 17 against 3.

The ordinance was adopted with only three votes against it.

NO MUZZLE FOR FIDO

Mayor's Veto Upheld for First Time in Long While.

The Van Dyke-Nutting "dog muzzling" ordinance was relegated to the councilmanic junk heap yesterday when council sustained Mayor Woodward's veto of the muchly discussed measure.

The vote on the veto was nineteen to override the mayor and nine to sustain him. As a two-thirds of the voting strength of council is required to pass a measure over t ehmayor's head, the attempt to carry the ordinance through failed.

Those who voted to sustain the mayor were Aldermen Candler and Harwell and Councilmen Lynch, Sheppard, Ashley, Thompson, Wood, Colcord and Smith.

Councilman Smith, explaining his vote, declared that the measure could have been drawn so as to embrace all the laws of the city relating to the dog nuisance.

Mayor Woodward vetoed the measure because he said the repealing section wiped out all the other good laws on the subject. City Attorney Mayson drew the ordinance. He told council, when called on by Alderman Nutting, that the ordinance wiped out only those laws in conflict with the measure.

POSSE HUNTING NEGRO

Man Wanted in South Carolina Thought to Be Near Ludowici.

Savannah, Ga., May 19.—According to reliable reports that reach Savannah this afternoon from a point on the Atlantic Coast Line railway between Ludiwci, in Liberty county, and Doctortown, Richard Henry Austin, the negro who killed several persons in South Carolina three weeks ago, is about to be caught.

The Atlantic Coast Line railway stopped its train at the point indicated this afternoon to let a posse get off to go after Austin. The outlaw is said to have been identified by a negro who reported his presence to the authorities in Jesup. The Atlantic Coast Line officials attach much importance to the finding of the negro, and say that he is undoubtedly the man wanted.

INCREASE IN RATES BARRED TO RAILROAD

Washington, May 19.—A railroad is not warranted in exacting increased rates merely because it has not direct facilities for delivering shipments, the interstate commerce commission today held, in effect, in a contested case involving freight rates on ice from Wisconsin points to Chicago.

The "Soo" line has no terminal facilities in Chicago. "If it cannot afford to pay for terminal services," the commission announced, "it will doubtless have to retire from competitive traffic. It may not either by itself or in conjunction with other carriers maintain unreasonable or unjustly discriminatory charges."

KNIGHTS OF PYTHIAS GATHER IN WAYCROSS

Elaborate Preparations Made for Entertainment of Grand Lodge by South Georgia City.

Waycross, Ga., May 19.—Special.)—Tomorrow the advance guard of the annual convention of the grand lodge of Knights of Pythias will be in Waycross. During tonight most of the 500 delegates who will attend the convention will be in Waycross, and early Wednesday morning special trains will bring the others here.

The city is ready for the convention, and the local entertainment committees have left nothing undone in the way of amusement for the visitors.

Special preparations are being made for the big night street parade when a class of thirty will be taken into the dramatic order Knights of Khorassan. A carload of wheelbarrows, pitchforks, several small canons and other equipment to give the candidates an enjoyable evening have been ordered.

Several mayors of some of the most progressive cities of Georgia will be in Waycross attending the grand lodge. Among those who will be in the city are Mayor R. J. Davant, of Savannah, and Mayor Miller S. Bell, of Milledgeville. Both are prominent in Pythian circles, and the latter will be elected grand chancellor of the state.

Fire Companies Fight State.

Jefferson City, Mo., May 19.—Briefs were filed in the supreme court today in the injunction proceedings instituted by Attorney General Barker to prevent the fire insurance companies from leaving the state. The briefs attacked the position of the attorney general in every particular, claiming that the companies did not combine to leave the state in violation of the law, and they were not in a combination the time the suit was filed.

HANSEN IS DESCRIBED AS VIOLENT CHARACTER

London, May 19.—J. Salter Hansen, the American theatrical manager, was brought up in police court today charged with threatening Arthur Bourchier, the English actor-manager, with violence. His case was continued until Friday.

The attorney for the prosecution described Mr. Hansen as a man of "very violent character." The police testified that they had to throw him to the ground in order to search him.

Detective Inspector Carlin said he thought Mr. Hansen was mad.

If the prison doctor reports favorably on the state of the prisoner's mind, Mr. Hansen will be released on Friday on a bond of $5,000, binding him to keep the peace.

The quarrel over the two men arose over the method of production of a play at a London theater.

Live Years Longer! Drink White Rock Water

Delicious, Sparkling, High in Lithia—WHITE ROCK is the most completely satisfying drink on earth.

I. H. OPPENHEIM

Local Wholesale Distributors

Crockett Arsenic-Lithia Springs and Baths

Opens June 1. Elevation 2,150 feet. Cures nervous prostration, dyspepsia, kidney diseases, malaria, rheumatic and skin troubles and female irregularities. Clears and beautifies the complexion. Write for booklet. M. O. Thomas, Crockett Springs, Va.

WHITE SULPHUR SPRINGS West Virginia

THE IDEAL SUMMER RESORT IN THE MOUNTAINS

No Flies or Mosquitoes. Tonic mineral waters. Golf, Tennis, Motoring, Riding, Fishing. Magnificent Swimming Pool. Every Modern Convenience. The NEW Million Dollar Greenbrier opens October 1st, 1913. For information address

GEORGE F. ADAMS, White Sulphur, W. Va.

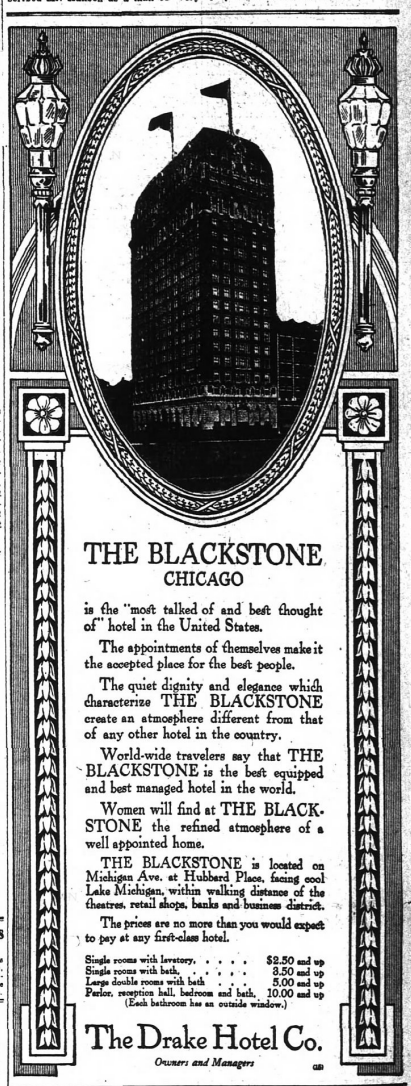

THE BLACKSTONE CHICAGO

is the "most talked of and best thought of" hotel in the United States.

The appointments of themselves make it the accepted place for the best people.

The quiet dignity and elegance which characterize THE BLACKSTONE create an atmosphere different from that of any other hotel in the country.

World-wide travelers say that THE BLACKSTONE is the best equipped and best managed hotel in the world.

Women will find at THE BLACKSTONE the refined atmosphere of a well appointed home.

THE BLACKSTONE is located on Michigan Ave. at Hubbard Place, facing cool Lake Michigan, within walking distance of the theatres, retail shops, banks and business district.

The prices are no more than you would expect to pay at any first-class hotel.

Single rooms with lavatory, ...	$2.50 and up
Single rooms with bath, ...	3.50 and up
Large double rooms with bath	5.00 and up
Parlor, reception hall, bedroom and bath,	10.00 and up

(Each bathroom has an outside window.)

The Drake Hotel Co.

Owners and Managers

THE WIGWAM HOTEL, Indian Springs, Ga.

NOW OPEN. An ideal place for rest and recreation, a hotel with modern appointments particularly suited for ladies and children. The waters of Indian Springs are very pronounced in effect; especially effective for Liver, Bladder and Kidneys. Sulphur Baths at Wigwam only. Rooms with bath. Well equipped garage. On Southern Railway between Atlanta and Macon. Booklet containing analysis of Indian Springs water sent upon request. Owned by Scoville Bros., of Morris Hotel, Birmingham, Ala. SHERWOOD THAXTON, Manager

"The Land of the Sky"

THE WILD BEAUTY OF THE MOUNTAINS

Eighty-two peaks, each towering to a height of more than 5,000 feet; fertile valleys of incomparable loveliness; beautiful vistas everywhere, as far as the eye can reach—these, in a word, are the scenic glories of "The Land of the Sky" in Western North Carolina.

It is but a short trip to this wonder region from eastern, southern or middle-western cities, on the finely equipped through trains of the

SOUTHERN RAILWAY
Premier Carrier of the South

There are scores of resorts to choose from, with golf, boating, driving and riding—all irresistibly tempting in the crisp mountain air. Palatial hotels, with social entertainment in the evenings. Private cottages and boarding houses exquisitely located on mountain or lake.

Health and recreation abound at Asheville, Black Mountain, Hendersonville, Brevard, Lake Toxaway, Saluda, Waynesville, Tryon, Flat Rock, Hot Springs, N. C., and many other attractive resorts.

For tickets and information apply to Dep't. A.

R. L. BAYLOR, Division Passenger Agent, 1 Peachtree Street, Atlanta

Write for beautifully illustrated booklet on "The Land of the Sky." Specially reduced fares for summer. Liberal stop-overs. Besides America's most charming all-year-round vacation district, Southern Railway System embraces territory offering unusually remunerative investment in fruit culture, farming and manufacturing.

FOR CARRYING PISTOL OFFICER IS ARRESTED

Interesting Point of Law Put Up to Higher Courts by Columbus Recorder.

Columbus, Ga., May 19.—(Special.)—G. W. Williams, an officer from Bullochville, Ga., was bound over in recorder's court today, charged with carrying concealed weapons, under rather peculiar circumstances.

The officer stated that he came to Columbus looking for a negro criminal and presumed that he had the right to carry a weapon.

The question arose as to whether he had the right to carry concealed weapons while outside of his own county and the recorder turned the issue over to the higher courts

SUPREME COURT OF GA.

Argued and Submitted

John Figg v. State; from Bibb.
Frank Collier v. State; from Chatham.
A. L. Lynn v. State; from Laurens.

KING PETER OF SERVIA TO QUIT HIS THRONE

He Will Abdicate and Retire to Geneva as Soon as Peace Is Concluded.

Geneva, Switz., May 19.—King Peter of Servia intends to abdicate as soon as he possibly can after peace between the Balkan states and Turkey has been signed. He plans to return to Geneva, where he lived for many years before he was called to the Servian throne in 1903 after the murder of King Alexander and Queen Draga.

The Servian monarch's intention became known when his emissary arrived here today to find a suitable residence for his majesty. Crown Prince Alexander and Prince George, the king's son, were educated here and his majesty, as Prince Karageorgovitch, made many Genevese friends with whom he corresponds regularly.

The health of King Peter, who is 69 years old, has broken down, it is understood, as a result of the war, and he wishes to end his days in peace.

MACON LOCKER CLUBS MAY CLOSE SUNDAYS

Ordinance to That End Will Be Considered by the City Council Friday.

Macon, Ga., May 19.—Special.)—The Macon city council will decide tomorrow night whether Macon is to havv dry Sundays. An ordinance has been prepared at the request of Alderman P. L. Hay, and will be introduced by him at the meeting tomorrow. It will call for the closing of all locker clubs at midnight Saturday night, to remain closed until 5 o'clock Monday morning, including the Elks, Cherokee, Idle Hour, Owls and Eagles, all of which are favorite gathering places on Sunday afternoons.

There is some doubt about the measure passing, and a rather warm fight is expected when the question comes up. None of the aldermen have openly expressed themselva except Alderman Hay, but several of them are known to be opposed to the plan.

The city attorney has ruled that should council desire to close the clubs upon Sunday it has the power under its police regulations to do so. Some time ago Mayor Moore issued an order for all clubs to close up promptly at midnight every night, and the order is being rigidly obeyed, and there has been a noticeable decrease of drunks in recorder's court.

One thing that may prevent action on the Sunday closing is the fact that the grand jury, now in session, has indicted all of the clubs for keeping open a tipling house on Sunday, and as long as the state has stepped in it is possible that council may decide to await and see the outcome of these cases when they are brought to trial.

May Oust Mercer "Frats."

Macon, Ga., May 19.—(Special.)—Students at Mercer university are looking forward to Thursday with a good deal of interest, for it is reported that an effort will be made at that time to have the faculty recommend to the trustees that Greek letter fraternities be barred from the institution.

Those who remember the disturbance that a previous attempt along this line caused five or six years ago, know the significance of it. A few years ago when the effort was made to oust the fraternities a large portion of the student body wired to Wake Forest college asking admittance to that institution, but before the arrangement could be made it was decided not to push the fight against the "frats," and the students decided to remain.

It is stated that President Jameson is in favor of the abolishment of the fraternities on the theory that the institution will be benefited where all of the students are on an equal footing. It is said that several of the faculty members do not share the same view as President Jameson, and it is generally believed that they will turn the proposition down.

One of the arguments advanced against the fraternities is taht the nails are used for various kinds of entertainment that is barred from the college. The "frat" men declare, however, that the only violation of the rules they know anything about occurred several weeks ago when certain of the freshmen, not knowing that they were doing wrong, danced about one of the halls with certain young ladies from the city who were guests of the chapter for the afternoon. When told that it was a violation of the college rules, it is said that these freshmen have never repeated the offense inside the college.

Arrange Alumni Meeting.

Macon, Ga., May 19.—(Special.)—The Macon members of the Mercer alumni will meet Wednesday to complete the final arrangements for the entertainment of the alumni on the occasion of the diamond jubilee of the college, which occurs on June 7.

At that time every fifth class from 1853 down to 1913 will hold reunions and a number of class dinners will be given. Among the speakers of the occasion will be Dr. H. H. Harris, of Cairo; Hon A. W. Evans, Sandersville, and Hon W. H. Felton, of Macon.

There are no members of the class of thirteen who received their diplomas in 1853 living, but Dr. A. T. Spalding, of Atlanta, who received the Bachelor of Divinity degree, still survives.

Raymond Factory Opens.

Raymond, Ga., May 19.—(Special.)—The Raymond Specialty company, manufactures of sanitary sweeping compound, wax floor dressing and disinfectants, opened its factory this morning, and it is understood that enough orders are in hand to keep the plant running steadily for several months. This is the only plant of its kind south of Nashville, and the local investors interested in the enterprise are enthusiastic over the prospects.

DEFENDS FIRE CHIEF FROM MAYOR'S ATTACK

Councilman Smith Says Every Charge Was Investigated. Only Best Hose Bought.

Mayor Woodward's rebuke of the fire probe committee, read to council yesterday afternoon over the protests of Alderman James R. Nutting, brought a vigorous defense of the action of the probing committee from Councilman Charles W. Smith, who was one of the members.

The mayor, in his message, criticised the committee for alleged failure to make a thorough investigation of the charge he made of irregularities in the purchase of hose by the fire department and the purchase of an engine for the Tenth ward station.

Fire Chief Not Favored.

Councilman Smith said that the committee went into a thorough investigation of every charge, and that no member went out of his way to favor Chief Cummings or the members of the firemasters. He said that the testimony showed that Chief Cummings bought the best grade of fire hose for 10 cents, because it was the best.

Councilman Smith declared that Chief Cummings saved the city $400 in the purchases he made during his administration. As for the charge that the firemasters ignored an offer of rebate of 10 per cent on the Webb engine, Councilman Smith said that there was no positive testimony on that score. He called attention to the purchase of a water tower in 1905, for which the city paid $2,000 in advance, and $4,000 afterwards, and said that Mayor Woodward signed the vouchers for it.

Davidson's Statement Unsupported.

He declared that the only evidence to support R. E. Davidson's charge that he gave Chief Cummings $400 was the unsupported statement of Davidson. Councilman Smith says that the record shows that Davidson contradicted himself on two or three occasions while he was on the stand under oath.

Councilman Smith said that he treated with contempt the statement that the committee did not go to the bottom o ge the ruth.

Although the message was construed by some members of council as a communication pure and simple, upon which council could act only to the extent of having it read and filed, a majority accepted it as a veto of the committee's report, and demanded a vote to override it. Every member of council present voted against the message.

HELD UP BY BURGLAR FOUND IN THEIR ROOM

Mr. and Mrs. Walter M. Wilson, who live at the Adair hotel, at 206 Peachtree street, reported to the police yesterday that they had been held up at the point of a revolver between 1 and 2 o'clock Sunday morning, while a burglar, who had entered their room, ransacked their clothes and stole a gold watch.

Mrs. Wilson declared that she was awakened by the intruder, and that she called her husband's attention to his presence. Before either could do anything, however, the robber levelled his gun at them, saying, "Keep still, both of you, or I'll shoot.

He then went out, slamming the door after him. It was afterwards found that he got in by using a pass key, after shoving the key on the inside out.

Afterward the slot machine in the lobby was broken into and the contents, amounting to 21 cents, stolen. A guest at the hotel declared that he saw the burglar, who told him that he was from New York and wanted a room.

COLUMBUS CHAUTAUQUA HAS BRILLIANT OPENING

Columbus, Ga., May 19.—(Special.)—Chautauqua week opened brilliontly in Columbus this afternoon with a large attendance, the exercises being held until a big tent on Mott's Green.

The program was opened by the venerable Bishop J. H. Vincent, of Chautauqua, N. Y., founder of the chautauqua movement. He is 83 years of age, but is a virile and interesting speaker.

The chautauqua is being given by the Redpath organization under the auspices of the city federation of women's clubs, of which Miss Edwina Wood is president. The week will be marked by a number of social features.

FIVE ARE THROWN OUT WHEN TRAIN HITS CAR

J. H. Hirsch, of 40 West Eleventh street, and a party of four friends, narrowly escaped death Sunday evening, when the automblle in which they were crossing the Georgia railroad tracks on the East Lake road, was struck by a speeding passenger. Every occupant of the car was thrown out, but none were injured.

Besides Mr. Hirsch, there were in the automobile Mr. and Mrs. L. R. Carmichael and the 15-year-old son and 12-year-old daughter of Mr. and Mrs. Charmichael.

The machine was badly damaged.

U. S. Court in Rome.

The United States district court for the northwestern division of the northern district convened yesterday morning in Rome with Judge Newman, of Atlanta, presiding. Accompanied by District Attorney Tate, Assistant District Attorney Henley, United States Marshal Johnson, Deputy Marshal Rinard and Deputy Clerks, John Dean Steward and Fred Beers, Judge Newman left Atlanta Sunday night. The docket of the northwestern divis on is not a large one and it is expected the May term of the court will be concluded by the middle of the week. Otherwise the court will be adjourned to some date next month as the May term for the eastern division of the northern district at Athens has been set for Monday next, May 26.

The next Bell Telephone Directory goes to press May 31. Now is the time to subscribe in order to get your name in the new book. If you wish to make changes or corrections in your listings, write to the Manager, Southern Bell Telephone and Telegraph Company.

CAPITOL GOSSIP

Gainesville Has New Bank.

Secretary of State Cook on Monday chartered the Citizens' bank, of Gainesville. The new bank is capitalized at $50,000. The incorporators are J. C. Pruett, J. H. Hooch, J. E. Redwine, r., H. H. Dean, C. L. Newton and others, all of Gainesville.

Governor Offers Stripling No Hope.

Following stories published in several state papers to the effect that attorneys for Thomas Edgar Stripling, who was sentenced to life imprisonment for murder sixteen years ago, but later escaped only to be recaptured again in Danville, Va., where he had become chief of police, are preparing tc ask for executive clemency again, Governor Brown has declared that he will hear no further petitions for clemency in the Stripling case. Governor Brown declined to grant a pardon to Stripling when the matter was brought before him in 1911. He declares that he does not think two years' imprisonment sufficient for Stripling crime.

Reward Offered for Dynamiters.

Governor Brown has issued a reward of $150 for the capture of dynamiters who blew up a negro house on the plantation of James T. Anderson, in Cobb county, near Marietta. The reward was offered when the sheriff of Cobb county called upon the governor Monday morning. The governor is of the opinion that certain men in Cobb county have taken up the movement of a lawless element in Forsyth to drive the negroes out of the county. The governor has taken a firm stand against such anarchistic proceedings, and declares that he will spare no pains to put an end to them.

Ordinary's Income Is $5,800.60.

According to the report of John R. Wilkinson, ordinary of Fulton county, filed with Comptroller General W. A. Wright, Monday, that office, for the months of January, February and March has received $5,800.60, of which salaries, printing, postage and other office expenses.

HUFF CASE UP TODAY

Judge Gribb, of Birmingham, to Preside in Macon Case.

Macon, Ga., May 19.—(Special.)—The charge of contempt of court against Colonel W. A. Huff will be tried in the United States district court tomorrow before Judge W. I. Grubb, of Birmingham, Judge Emory Speer having refused to preside. The government will be represented by District Attorney Oliver D. Street, of the northern district of Alabama, while Colonel Huff will be defended by Attorney General T. S. Felder, of Georgia.

The contempt charge against Colonel Huff grew out of two letters he wrote to Judge Speer in which the judicial character of the judge relative to his handling of the Huff bankruptcy case was attacked.

Colonel Huff is 82 years of age and a former mayor of Macon. Fourteen years ago his estate was placed in bankruptcy, and is just now in position to be wound up when the court of appeals passes on certain points which have been appealed from.

Phone your want ads and replies to Main 5000 or Atlanta 109.

WILL ASK LEGISLATURE TO INCREASE PENSIONS

Aim of Those Behind Movement Is to Present Petitions From Every County in State.

Summerville, Ga., May 19.—(Special.)—Petitions to the legislature for an increase of pensions paid by the state to the confederate veterans are being circulated and widely signed in this county, and it is announced by those who are pushing the matter that the intentions to have well supported petitions gotten up in every county of the state.

Among other things the petition says:

"The undersigned confederate veterans, Sons of Confederate Veterans, Daughters of the Confederacy, and friends of the survivors of the confederate army, being all citizens of the state of Georgia, respectfully represent to the senate and house that the pensions now paid to confederate veterans are wholly inadequate to meet the requirements of the veterans, now all much advanced in age, often crippled and in most cases with little or no other means of support. That the state is constantly increasing in wealth and population, while the pensioners are being every day reduced in numbers by death. That a minimum pension allowance of $12 a month is the smallest decent allowance that would be of material help to the mass of pensioners and consistent with the dignity, wealth and power of this great state."

SEABOARD LOSES FIGHT AGAINST COMMISSION

Judge Newman of the United States court has filed a decree sustaining the Georgia railroad commission in its order directing a physical connection at Lawrenceville between the Seaboard Air Line and the branch line coming into that city from Sewanee, a station on the Southern. Some months ago the Georgia railroad commission issued an order directing the Seaboard Air Line to make a connection, and the Seaboard appealed on the ground of cost.

HOTEL GOTHAM

A Hotel of refined elegance, located in New York's social centre

Easily accessible to theatre and shopping districts

Single rooms (shower baths) ~$2.50 to $5.00
Single rooms with baths ~$3.50 to $5.00
Double rooms with baths ~$5.00 to $8.00

SPECIAL DISCOUNTS 25% to 50% MAY to OCTOBER

Wetherbee & Wood

Fifth Ave. & Fifty-fifth St. NEW YORK CITY

Soda crackers are more nutritive than any other flour food. Uneeda Biscuit are the perfect soda crackers.

Though the cost is but five cents, Uneeda Biscuit are too good, too nourishing, too crisp, to be bought merely as an economy.

Buy them because of their freshness—because of their crispness—because of their goodness—because of their nourishment.

Always 5 cents. Always fresh, crisp and clean.

NATIONAL BISCUIT COMPANY

Swift's Premium Sliced Bacon

"Good Food"

Machine sliced to just the right thickness to make it crisp nicely. No shredded ends, no uneven slices, no ragged pieces to throw away.

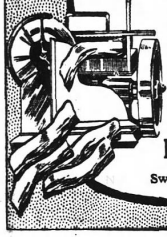

It is the best bacon to buy and the best way to buy it. The sealed glass jars keep it fresh, sweet, and clean until used.

Buy It and Try It

Swift & Company U. S. A.

"Smoked in Atlanta"

PLATES Made and Delivered Same Day

$5

DR. E. G. GRIFFIN'S
GATE CITY DENTAL ROOMS
24½ Whitehall Street
(Over Brown & Allen's)
Gold Crowns $4—Bridge Work $4
All Work Guaranteed
Hours: 8-6. Phone M. 1706. Sundays 9-1

Style Shoes For Men

Young Men and Boys, too—Style Shoes mean popular shoes—needless to tell you that our shoes are popular.

Several distinctive lasts, including the much sought Low Heel and Receding Toe, and the Spring Heel Rubber Soles.

Tans and Blacks, all leathers, lace or button, $3.50 to $6.00.

Tan Spring Heel, Rubber Sole, $4.00.

White and Gray Canvas, $2.50 and $3.50.

Ecru Linen, $3.50; White Buckskin, $5.00.

Splendid range of Boys' sizes in the popular Boys' lasts, $2.00 to $3.00.

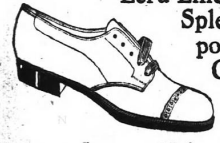

Our shoes are satisfactorily fitted on your feet before you are allowed to leave the department.

Parks-Chambers-Hardwick Company

37-39 Peachtree Atlanta, Ga.

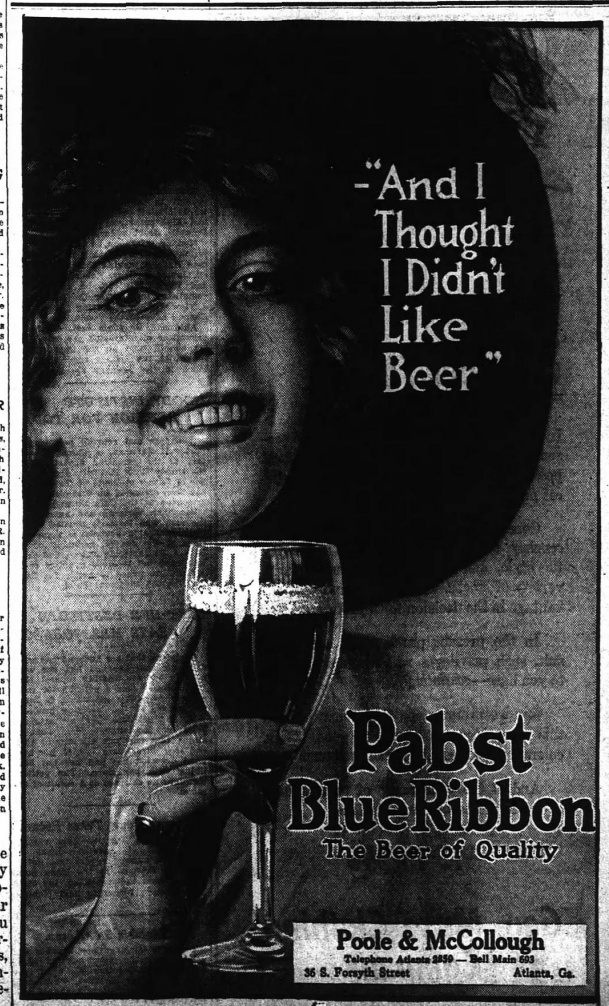

WHITENED SKELETON TELLS TRAGIC TALE

Mystery Surrounds Death and Identity of Paul Kirkland.

Augusta, Ga., May 19.—(Special.)—Who is Paul Kirkland, of Sycamore, S. C., and how and when was he killed? His skeleton was found in the Salkehatchie swamp yesterday afternoon and the authorities are trying to unravel the mystery, but with little success so far.

The man has been dead at least six months say doctors who examined the pile of bones as they lay partially submerged in the mud. A letter found under the bones furnishes the only means of identification.

The almost cleanly picked skeleton was found by a wandering negro boy in the middle of the swamp, about 10 miles from Hampton, S. C., and about 20 miles from Sycamore, where he probably resided, according to the address of the letter found under the bones. The man had evidently attempted to cross a small stream of water on a log, as his body was found directly under the log.

Unknown in Sycamore.

Paul Kirkland is unknown in Sycamore, as inquiry developed yesterday. There is a family of Kirklands in Barnwell county, South Carolina, where Sycamore is located, but members of that family say they know nothing of Paul Kirkland.

Magistrate J. T. Murdock, acting as coroner, was notified and went to the scene immediately afterwards with a jury. Under the bones was found a weather-beaten pocketbook. In it were a letter from the W. W. Kimball Piano company, of Augusta, a few post cards and $6 in money. Physicians examined the remains and stated the man had been dead six months, but they could not say whether or not his death was a result of foul play.

Verdict of Foul Play.

The jury, however, returned a verdict that "Paul Kirkland came to his death by violent means at the hands of parties unknown to this jury."

Supporting the belief that he died a horrible and lingering death is a sharp projection on the inside of the log, where a limb had evidently been broken off by a considerable force. It is believed that Kirkland struck either his head or his back on the projection as he fell, fatally wounding him, but not killing him instantly. It is considered improbable that he was killed outright by the fall, but that he was so badly injured he was unable to rescue himself and died in the swamp, far from the beaten trails of civilization for lack of attention after suffering probably for several days.

Muller Fights Brother-in-Law.

Augusta, Ga., May 19.—(Special.)—D. E. Muller, who was arrested in Atlanta several months ago on the charge of bigamy and brought back to Augusta, became embroiled in a row with Roy M. Burnley last night, which was brought on, it is said, by Muller's attempts to induce the sister of Burnley, whom Muller had married as his second wife, to enter an automobile with him and take a ride.

Muller was badly beaten about the head and face with brass knucks and otherwise roughly handled. He was released on a light bond.

Attacks Red Light Opening.

Augusta, Ga., May 19.—(Special.)—The recent "elaborate opening of a house of ill-fame in Augusta," which he charged "was attended by a large number of Augusta's upper ten class," was bitterly denounced by Rev. W. T. Price, D.D., pastor of the First Baptist church of Waycross, during his sermon to men yesterday afternoon at the Second Baptist church, where he is conducting an unusually largely attended revival.

His sermon had to deal principally with the white slave traffic, which he said was rapidly increasing at the rate of 600,000 each year, and it was during his denunciation of the traffic that he brought Augusta's houses of ill-fame into the discussion.

SLATON MAKES ADDRESS TO GRADUATING CLASS

Americus, Ga., May 19.—(Special.)—The commencement exercises at the *Third District Agricultural* and Mechanical college were concluded this afternoon and were attended by a large audience.

The address of the occasion was delivered by Hon. John M. Slaton, of Atlanta. Diplomas were presented eleven graduates by Superintendent John M. Collum. Preceding the graduating exercises there was a splendid exhibition upon the auditorium stage of the many industrial features of the college.

At the conclusion of the exercises this afternoon a barbecue dinner was served, all of the visitors and student body partaking.

The session of the college closing today was the most successful in the history of that splendid institution.

McReynolds Selects Gregory.

Washington, May 19.—Attorney General McReynolds today announced the appointment of Thomas W. Gregory, of Austin, Texas, a special assistant to prosecute the federal government's proposed extensive investigation of the railroad situation in New England, particularly relating to the New York, New Haven and Hartford, to determine whether the Sherman antitrust law is being violated

REPORT ON REFORM ADOPTED ON MONDAY

United Presbyterian Assembly Wants Bible Read in All Public Schools.

The report of the special committee on reform was adopted by the United Presbyterian assembly at its Monday assembly. Appeals were made for temperance, stricter observance of the Sabbath, reading of the Bible in all public schools, "equal rights and complete justice" to all men in all stations of life, for a single standard of purity and uniform divorce laws.

The special committee's report of reform rejoiced "in the attitude taken by our president, vice president and secretary of state in banishing liquor of all kinds from white house functions," and in the passage of the Webb-Kenyon interstate commerce bill.

Praise for Organizations.

Praise was given the National Reform league, the Anti-Saloon league and the W. C. T. U. and the Lord's day alliance.

It was also decided to urge upon the national officials the closing of the Panama exposition on the Lord's day.

Fraternal greetings from the Reform Presbyterian church were extended by Dr. Charles Park, of Pittsburg, and from the Associate Reformed Presbyterian church, by Rev. I. M. Kennedy.

The committee on industrial conditions declared "its solemn conviction that the liquor problem is so involved with evil and industrial and social conditions that if its manufacture and sale were absolutely prohibited, all industrial and social problems could be solved in the next four or five decades.

Recommendations Adopted.

Rev. H. H. Marlin, of Pittsburg, chairman of this committee, addressed the assembly, the latter adopting the following recommendations of the committee:

"That Labor day be observed in all churches and special services preached; that the report of the federal council of the churches of Christ in America be adopted; that the church papers conduct departments for the discussion of social service and labor problems; that the general assembly secure someone each year to address its members on topics vital to social and economic progress; that a social service committee be appointed to cooperate with committees of similar conditions from other religious bodies; that synods give a place on their programs to themes dealing with industrial conditions; that employees everywhere be called on to observe the Sabbath; that the board of home missions be given supervision of the work relating to social service and industrial conditions; that the board of home missions give a place on the program of home mission week to study of social service and industrial conditions."

BRUNSWICK MAN'S BODY FOUND FLOATING IN SEA

Brunswick, Ga., May 19.—(Special.)—C. S. McSweeney, son of Postmaster McSweeney, of Waynesville, who has been employed at the plant of the Taryan Naval Stores company, in this *city, for some time, was found drowned* yesterday afternoon at Island View, 4 miles from the city, and how he lost his life, or how he even got to the place, seems to be a great mystery, which alengthy session of the coroner's inquest failed to solve. No one saw the man go to the country place; no one knows how he got there or anything at all about him.

Not a piece of evidence could be secured which would give any indication whatever of how the man was drowned. There were no scars about his body to indicate foul play; he had not been in the water long enough when found to even permit the water to wet his clothing through, therefore no theory can be advanced as to how the man got to this place and was drowned without being seen by any one.

The last time he was seen was about 11 o'clock Saturday night, when he left a local barber shop.

THUNDER STORMS ARE SLATED FOR TUESDAY

For the past two days the temperature has attained a maximum of 88 degrees shortly after noon each day, and the same forecast is made for Tuesday, with the additional information that atmospheric conditions are such that local rains will appear throughout the state, and that Atlanta may have a thunder storm during the early morning.

Atlanta is experimenting real summer temperatures these days, and the ice man and the sodawater dispenser are in their full glory, while the coal man and the plumber sit back and wait for their turn again.

According to the weatherman chances are about even for a shower some time before daybreak this morning, or a little later in the day, and if it comes things will be slightly cooler, and the whole section will be refreshed, for there has been very little rain since the middle part of April, and vegetation is beginning to feel the effects of the drouth.

NAVY TO TEST VALUE OF ALASKAN COAL

Washington, May 19.—Final tests to determine the value of Alaskan coal to the navy will be made by the cruiser Maryland during the present summer, according to officers who testified today before the senate territories committee. Lieutenant Commander Dald F. Boyd, of the bureau of steam engineering, told the committee that incomplete tests of coal from the Bering rier field indicated it was of high grade.

Paymaster John S. Higgins said the government paid $3 a ton for coal on board colliers at Norfolk and Baltimore, and that delivered on Pacific coast points, Hawaii, or the Philippines, in cost between $7.50 and $8.25 per ton. About 250,000 tons per year are sent to the Pacific, he said, most of it in British bottoms.

The whole American commercial fleet would be needed, with a consequent paralyzing of industry, the paymaster testified, to furnish the nation with colliers in war time to take coal to the Pacific.

DR. JOHN ELLIOTT WILL GIVE ETHICAL LECTURE

Dr. John Lovejoy Elliott will lecture on "The Driving Power of Social Unrest" Thursday night at Cable hall, under the auspices of the ethical committee. Over 1,000 invitations have been issued, and part of the gallery has been set aside for colored preachers and leaders of thought. The public at large is invited. No tickets have been issued and no admission will be charged.

This is the sixth and last of the ethical lectures for the year 1912-1913. The executive committee for these lectures includes M. H. Willensky, chairman; A. H. Banker, L. B. Magid, Harold Hirsch, Clifford L. Anderson, Dr. E. G. Ballenger, Dr. C. B. Wilber, L. C. Hopkins, J. C. Greenfield, E. W. Wilkins.

REFORM PRESBYTERIANS MAY VISIT TUSKEGEE

Rev. A. F. Owens, of Tuagegee institute, Alabama, was invited by the Associate Reformed Presbyterians Monday morning to extend the invitation of Booker T. Washington to visit his great institution for negroes.

After an address by Dr. Owens the assembly unanimously adopted the following resolutions:

Resolved: That we have received with pleasure the cordial invitation extended to us to visit Tuskegee institute; that we commend the acceptance of the invitation to any of our number whose circumstances may enable them to do so, and that we express our deep interest in the work of the institution.

SOUTHERN LADY BURIED WITH MILITARY HONORS

Savannah, Ga., May 19.—Mrs. Louisa Berrien eSabrook, formerly of Savannah, who died in Charleston Saturday night, was buried here this morning with military honors. A detail from the Oglethorpe Light Infantry and the Sons of Confederate Veterans attended the funeral, the former in uniform.

Mrs. Seabrook was the widow of Francis S. Bartow, Savannah's most conspicuous figure in the first battle of Manassas, and who was killed in that engagement. He was a former commanding officer of the Oglethorpe Light Infantry. After his death his widow married Colonel Seabrook, whom she also survived.

ANDERSON MEETS MANDOT TONIGHT

Los Angeles, May 19.—Light gymnasium work was the schedule today in the training camps of Bud Anderson, the northwestern lightweight, and Joe Mandot, of New Orleans, who will meet tomorrow night at Vernon arena in a 20-round bout.

Mandot already is below the 133-pound limit, while Anderson must dispose of nearly two pounds before weighing tomorrow evening.

Much interest also attaches to the 10-round bout between Monte Attell, former bantamweight, and now a feather, and Cal Delaney, of Cleveland, Ohio, Johnny Kilbane's sparing partner.

DAVIS STREET SCHOOL BADLY NEEDS REPAIR

Five Hundred Fifth Ward Citizens Demand of Council $60,000 for Improvement.

A petition signed by more than 500 citizens and taxpayers of the Fifth ward, urging council to recommend to the finance committee the apportionment of $60,000 in the June sheet for the improvement of the Davis Street school, was referred to council yesterday afternoon.

The communication is signed by a majority of the leading citizens of the ward. It calls attention of council and the finance committee to the dilapidated condition of the school building, and particularly to the fact that it is worse than the Gray Street school for negro children.

Council is also reminded that it owes the improvement of the school to the citizens and taxpayers of the district for the reason that four years ago they supported the bond issue with the understanding that the school would be built.

MRS. D. C. SMITH DEAD; FUNERAL HELD TODAY

The funeral of Mrs. Tinie Smith, who died Monday at a local sanitarium, will be held at 10 o'clock today at the residence, 71 Forrest avenue. Dr. A. M. Hewlett, Dr. S. R. Belk and Dr. H. M. DuBose will conduct the services. The interment will be at Gainesville.

Mrs. Smith is survived by her husband, D. C. Smith, and a daughter, Mrs. Corinne Dunklee.

A., B. & A. Make Important Change of Schedules.

Effective Sunday, May 25, and daily thereafter, A., B. & A. Train No. 4 will leave Atlanta at 9:00 p. m. instead of 10:15 p. m.

Sleeper to Thomasville.

On and after May 31, sleeper to Brunswick.

"SLUMMING PARTY" OF MACON COUPLE RUDELY BROKEN UP

Macon, Ga., May 19.—(Special.)—There are to be no "slumming parties" permitted in Macon's restricted district as shown by the arrest last night of Miss Dorothy Smith and C. K. Kildreath.

The police received a report that the couple had left the city through curiosity to visit the district, and when found the young man was playing a piano in one of the houses and the young woman was enjoying the dance which was in progress.

When told that she would have to go to the police barracks the young woman became hysterical. This morning the couple forfeited their bonds.

This is the first arrest of this kind that has been made, but the chief states that he will not tolerate slumming parties, and those who anticipate such a trip in the future should take warning.

a phone at your elbow connects with a demonstration Cole.

Louis Asher

Exclusively Fine Clothing

Eighty Peachtree

Lumber Merit is Determined BY Willingham Standards

The better a judge of quality you are the more you will like

E. G. Willingham's Sons

Lumber, Sash, Doors and Interior Trim.

542 Whitehall Street

Schlitz Brown Bottle

Scientists Praise It

WAHL-HENIUS INSTITUTE FERMENTOLOGY
3139-1147 FULLERTON AVENUE
Chicago

April 1, 1911.

Mr. Alfred Uihlein
Schlitz Brewing Co.
Milwaukee, Wis.

Dear Sir:

Answering your favor of recent date in regard to the influence of light on the quality of beer, will say that our observations, extending over the last twenty-five years, have convinced us beyond a doubt that exposure of beer to light has a very detrimental influence on its quality generally, but especially upon the flavor of the beer.

* * *

We have tested beers repeatedly in this direction placing the bottles into direct sunlight, and testing the same after one, two, three and five minutes exposure, found that the beer with three and five minutes exposure became undrinkable on account of the peculiar odor developed.

The detrimental effect of light upon beer can be successfully counteracted by the employment of brown or dark colored glass bottles, and such bottles are therefore recommendable.

* * *

Yours very truly,

RW/B

Wahl-Henius Institute

Extract from letter to Mr. Alfred Uihlein, written by Robert Wahl, President of the Wahl-Henius Institute of Fermentology, Inc., Chicago.

"Beer bottles should be manufactured from reddish-brown glass, inasmuch as same will to a much higher degree than any other kind of glass, minimize the influence of the rays of light on the quality of beer, and will protect the latter against acquiring the disagreeable *taste (Sonnengeschmack) due* to the chemical action of the light. **

"In white and green glass bottles the beer is most affected by the action of the light. Such bottles are, therefore, absolutely inappropriate and should never be employed by brewers." (Signed) Prof. Dr. F. Schonfeld.

From the Illustrated Brewery Encyclopedia, p. 99 (Illustriertes Brauerei Lexikon). Published by Dr Max Delbruck, Privy Councilor, Professor at the Royal Agricultural College and Director of the Institute for Fermentology at Berlin. Berlin: 1910.

"Bottles of strong glass should be selected. They should never be of colorless glass, inasmuch as through the influence of light the beer will not only take on a disagreeable odor and taste, but will also become turbid." (Lintner.)

Extract from *Die Malz und Bierbereitung*. Published by E. Leyser, Director of the Brewing Academy in Augsburg. Tenth Edition. Stuttgart. 1900, page 560.

"The beer in the white glass bottle had taken on disagreeable odor and taste and was absolutely undrinkable. The beer in the dark bottles did not show this peculiar odor and taste." (G. Beck.)

Translation of Extract from *Zeitschrift fur das Gesamte Brauwesen, 1882—page 270.*

"It is interesting to note the observation that beer in colorless bottles exposed to diffused light will undergo a change, precipitating a heavy sediment and taking on a disagreeable odor and taste."

Extract from *Die Theorie und Praxis der Malzbereitung Bierfabrikation.* Published by Director Julius E. Thausing, Leipzig, 1891. Fourth Edition, page 920.

"It is a known fact that sunlight and daylight influence unfavorably the taste and flavor of the beer and care must be exercised in the selection of the bottles."

J. Brand (Zeitschrift fur das gesamte Brauwesen, 1908, p. 333).

Order a Case Today

Bell Phone 2695 Main
Sig. Samuels & Co.
Distributors
27 West Mitchell St.
Atlanta, Ga.

Schlitz The Beer That Made Milwaukee Famous.

Family trade solicited. Out-of-town orders promptly filled. Write for prices.

O. HENRY

REX BEACH

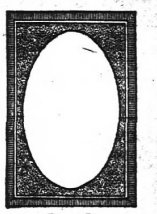

? ?

Who'll Be the Next Great Story Writer?

Will Miss Roseboro' Find Him?

Some place in these 48 states—perhaps in a little village or hamlet—lives an obscure young woman or man who will soon rise to fame as a short-story writer.

One single story—a masterpiece of fiction—will turn the trick. But it will have to be a mighty original and interesting story to win an audience beside the inimitable creations of our greatest present-day writers.

Who will the next genius be?

Collier's Weekly has set about to find her (or him). And, realizing it takes genius to discover genius, Collier's has engaged the famed short-story critic, Miss Viola Roseboro'.

Miss Roseboro' is the Official Critic of the Authors' League of America.

It was she who discovered Rex Beach and O. Henry. She was among the first to encourage and recognize the early efforts of Myra Kelly, Arthur Train, Stewart Edward White, Mary Stewart Cutting, Josephine Dodge Daskam and Booth Tarkington.

To aid Miss Roseboro' in her undertaking, Collier's has offered $7,500 as a bonus for the best short stories. This to be given in addition to the usual liberal price paid for short stories.

Mr. Theodore Roosevelt, Mr. Mark Sullivan and Miss Ida Tarbell will be the judges in this Contest.

Out Today in Collier's:

The Pipe Dream—By Mary Brecht Pulver. For islands of the sea, shipwrecks, an old love and an island girl—these be proper matters to make the hero feel he is pipe-dreaming; yet for us Mrs. Pulver gives them all an effect of reality as well as romance.

"Is It to Eat You Live? Yes"—By Grace M. Sissons. This is a little bit of life gotten at first-hand, and showing its authenticity in the grip the child characters get on your laughter and your tears.

"The Ghost That Got the Button"—By Irma Peixotto. Another army story by the author of last week's good story, "The Privilege of the Hero."

The Golden Flask—By Sax Rohmer. Fu Manchu again. Here we come up against the most stupendous of Eastern secrets—one that has baffled the West always, but whose mystery has never been exploded. Lord Southery is dead and then he is alive, but we grow to feel that that is a less matter than whether or not the terrible Fu Manchu is at last trapped.

Back to Life—By John E. Lathrop. Mr. Lathrop supplies the thrills in his own further description, "The Story of My Victory Over Tuberculosis." Hundreds of thousands who have been under the shadow of the great modern plague, either through their own afflictions or those of their friends, will hang eagerly upon this simply told but eloquent narrative.

Collier's

THE NATIONAL WEEKLY

On Sale at Your Newsdealer's Every

Tuesday Morning

and Throughout the Week

5¢

THE CONSTITUTION

Established 1868.

Published Daily, Sunday, Tri-Weekly

CLARK HOWELL,
Editor and General Manager.
W. L. HALSTEAD,
Business Manager.
Directors: Clark Howell, Roby Robinson, Albert Howell, Jr., E. R. Black, H. W. Grady.

Entered at the postoffice at Atlanta as second-class mail matter.

POSTAGE RATES:
United States and Mexico.

10 to 12-page papers	1c
12 to 24-page papers	2c
24 to 36-page papers	3c
36 to 56-page papers	5c

ATLANTA, GA., May 20, 1913.

SUBSCRIPTIONS BY MAIL.
(Payable invariably in Advance.)

	Daily and Sunday.	Daily Only.
12 months	$6.00	$4.00
6 months	3.25	2.25
1 month	.60	.50

SUNDAY—Six months, $1.25; 12 months, $2.00
TRI-WEEKLY, one year 1.00
DAILY AND SUNDAY, by carrier delivered per week in Atlanta 12c
Per month 55c
Outside of Atlanta, per week 14c
Per month 60c

J. R. HOLLIDAY, Constitution Building, sole Advertising Manager for all territory outside of Atlanta.

The address of the Washington Bureau of The Constitution is No. 1322 N street, N. W., Mr. John Corrigan, Jr., staff correspondent, in charge.

THE CONSTITUTION is on sale in New York city by 2 p. m. the day after issue. It can be had at Hotalings Newsstands, Broadway and Forty-second street (Times building corner), Thirty-eighth street and Broadway and Twenty-ninth street and Broadway.

NOTICE TO SUBSCRIBERS.

Our traveling representatives are A. L. TALBOT and C. G. SMITH. Be sure that you do not pay anyone else.

Not responsible for advanced payments made to out-of-town local carrier, dealer or agent.

THE ABSENT DEATH'S HEAD.

The Judson fund for foreign missions was swelled by $34,877 at a single meeting last Sunday of the Woman's Missionary union at the Southern Baptist convention in St. Louis. Probably the process was facilitated by the appeal made to the emotions by the following spectacle, as reported by the Associated Press:

> During the services a large number of young women dressed in the costumes of all the foreign countries in which the southern Baptists have missionaries marched into the Auditorium singing gospel songs and bearing the flags of the nation represented.

The Constitution is heartily in sympathy with foreign missions. But is it not as essential to carry uplift to the heathen in our midst, the immoral, illiterate and irreligious negro, as to the heathen over seas? Should not the dollar sent to India, China or Africa be duplicated by a dollar spent for the heathen at our very door?

A large part of the strength of the foreign mission appeal is its picturesqueness. One can easily imagine the effect upon an audience with a bevy of pretty young girls circulating the auditorium clad in the dress of many and strange countries.

Assume someone with courage had paraded that building with a death's head held high—a death's head as a symbol of the danger to and the duty of the white race in meeting the problem of death, disease and immorality arising from the surrounding of the heathen in our very midst!

The contrast between the gay costumes of the various nations, and this grim symbol of home conditions we are neglecting might have aroused in the minds of our churches the duty and the profit of studying the heathen at our gates, no less than the heathen on the Ganges or the Yangste-Kiang.

THE AD MEN'S GAME.

The Ad Men's club of Atlanta is asking Atlanta to help itself by rolling up a big attendance at the baseball game tomorrow afternoon between Memphis and Atlanta. The Ad Men are particularly interested in this game for the reason that the baseball association has agreed to give them a liberal percentage of receipts to be used in boosting Atlanta at the annual convention of the Associated Advertising Clubs of America, at Baltimore next month. So, whether you sit in the bleachers, in the grandstand or a box you will be contributing your mite to an organized enterprise to spread the name of Atlanta to the four quarters of the nation.

One of the principal features of the annual conventions of the ad men is a competitive exhibition in which representatives of the various American cities participate. The idea is to perform "stunts" or put on spectacles so unique as to overshadow the other cities, and thus create upon the minds of the publicity experts from all parts of the country a favorable impression of the city thus represented. For illustration, the Ad Men's club of Atlanta gave a watermelon cutting on Copley Square in Boston in 1911. The affair cost in the neighborhood of $1,000, but it advertised this city throughout America. This year the local club has many unusual cards up its sleeve. Money is needed to finance an undertaking of this nature.

Considering that the Ad Men's club has been one of the foremost agencies for constructive publicity in Atlanta, giving freely of its time and brains and money to enterprises of every nature, Atlantans can do no less than reciprocate cordially by attending the game tomorrow afternoon. And it is not alone the ad men they are helping. They are putting into the hands of the ad men material with which to help Atlanta.

RAKING THE JINGOES.

Among the most significant recent developments in the California-Japan controversy is the apparent awakening both in this country and Japan to the mischievous activities of the jingoes. Associated Press cables from Tokio report that feeling throughout the empire has abated its fiery excesses and that war talk is "denounced as ridiculous and only calculated to embarrass the two governments which are laboring for a peaceful settlement by diplomacy." On Sunday in Washington Mr. Bryan, addressing a Hague anniversary meeting, spoke in strong terms of the "subsidized patriotism" that sought to inflame sentiment that it might sell armorplate and protested against the harm done by "mercenary newspapers."

It is only necessary that the nation thoroughly understand the shallow premises and selfish motives of jingoism for it to lose its menace. It appeared at one time that the irresponsible element in Japan was bent upon embarrassing the Japanese government. But second sober thought on part of Japanese statesmanship and President Wilson's courage in showing that the country-at-large did not indorse the position of California has wrought a salutary change.

The best way to meet jingoistic fulminations is with calmness and logic; for one thing the jingo cannot survive is the shock of cold figures, facts and reasoning.

PAYING AS YOU ENTER.

The Nebraska State Journal believes that the humble trolley car of the "pay as you enter" variety can teach a lesson of economy and efficiency in these piping times of high living. Our contemporary would have men and women observe in everyday life the principle they follow when they board a street car and outlines the failure to do so as follows:

> This is an era when nearly everybody is living beyond his means. We are all poor, regardless of income. Persons whose business it is to know such things say the average month's wages in even so prosperous a state as Nebraska is spent before it is continued or even earned. Nearly everybody has bought things he had nothing to pay for. By not paying as he enters he gets into debt and for the rest of his life swims upstream. Were our grocer, clothier and gasgaw dealer as firm in a pay-as-you-enter policy as the street car company, we should be out of debt and doubtless nobody would have starved under the strain.

Certainly one finds the nickel with which to pay trolley fare or he walks. The same rule applies to our dealings with Uncle Sam when we would mail a letter or a parcel. We must pay cash for the stamp or the government respectfully declines to move the letter or the package one foot.

It is, necessarily, impractical to apply the principle all down the line. Thousands of us who can dig up the small coin for street car fare or for the letter and package have to throw ourselves on the mercy of the grocer, the department store, the iceman and the coal merchant. But there could be with profit the inauguration of an era of less dependence upon credit and more upon cash. As The Journal says, the trouble grows mostly out of the prevalent American habit of exceeding income. If a salaried man, and that class composes by far the bulk of the population, gets a $5 raise it is generally the signal to spend $7.50 more a month, or week, as the case may be.

More of the "pay as you enter" doctrine would lessen this evil and reduce living expenses. And few of us would be much the less happy once we evicted the habit of keeping our pockets empty all the time.

THE WORLD AGAINST OPIUM.

Among the greatest achievements of the twentieth century will be the phenomenal success of the war against the opium habit. The event is given emphasis by the meeting at The Hague next month of the international opium conference. Through the co-operation of the governments of the United States and the Netherlands, it is probable that representatives of thirty-four nations, covering practically all civilization, will be present with power to act.

The most signal accomplishment of this crusade is, of course, the abolishment of opium from China. Success would have been impossible had it not been for the determined activity of the Chinese government. It had to combat not only the national appetite, deep-implanted, but it was also faced by the troublesome economic feature. A host of Chinese lived and made fortunes by growing opium and dealing in it. England counted on China, moreover, as the market for ninety-nine hundredths of her opium crop.

But the Chinese government went rigorously to work in full knowledge of the fact that the habit was undermining the nation. Its success is measured by the fact that today China is almost entirely free of the curse of the poppy. So earnest is the government that only recently reports tell of the execution of both men and women for violating the edicts against cultivation and disposal of the drug.

One of the drawbacks to completely driving opium from China was the British trade. Even now opium to the value of $60,000,000 is in warehouses at Shanghai, barred from the empire, but representing a very large part of the wealth of many Anglo-Indian merchants. It is said that the forthcoming Hague conferences hopes to complete arrangements whereby England will purchase this opium and thus remove one of the formidable obstacles to smooth progress.

If the world can unite and tread under foot one noxious drug, why cannot it do the same with all others? The manner in which opium has been handled is illustration of what the civilized nations can accomplish once they set aside prejudice and imaginative distrust and put their hands to a common plow.

JUST from GEORGIA

In the Loafing Line.

Too drowsy now in the hot sunshine
To run a race with the 'melon vine;
Too tired to rise an' shout "Hooray!"
An' you feel like dreamin' yer life away!

II.

A chap that's built on the loafin' plan
Never was born for a toilin' man;
Can't reach the fruit that's on the bough,
An' I never could praise it anyhow!

III.

Oh, the feelin's strong that this chap was made
Only to hunt Life's coolin' shade,
From dawn till the evenin' shadows creep
While a mockin'bird's singin' you to sleep.

* * * * *

On the Run.

The running-for-office habit is so strong with some politicians that if they happened to get into heaven, by mistake, they'd soon be in a race for keeper of the gate.

The lifelong regret of certain people is that they were not there to give Providence a few pointers when this old world was in the making.

When Misery is comin' up the road what a pity it is we never recognize him in time to take to the woods.

* * * * *

The New Autolst.

What you hear the wheels a-hummin',
Get out the way, for he's a-comin';
Telegraph poles he's mowin' down,
An' killin cows on his way to town!

The cattle scamper from the clover,
The country barns are toppled over,
He thinks he's there with the auto goods—
Sets the river on fire an' burns the woods!

* * * * *

Expert Opinion.

"Sir," said the Colonel, "taking water as a chaser after three fingers of honest whisky is about as silly as putting salt on watermelon!"

* * * * *

From Experience.

"There's no blind side to a Georgia mule," says on experienced brother, "for that alert animal has an accurate way of feeling for you with its heels."

* * * * *

Tilling the Soil in Peace.

While folks are talkin' trouble till troubles never cease,
We're buildin' up the country—tillin' the soil in peace.

We take no part
In the bitter strife
Tollers all
For the dread of life.

In broad and blessed acres we greet the dawn and dew;
The bread of life is ours—we're making our dreams come true.

No dreams are ours,
Of storm and strife—
Tollers all
For the bread of life.

* * * * *

The Way It Is.

"Even if you owned the earth you wouldn't be happy," says a hardpan philosopher, "for then your grief would be that you couldn't rise high enough to scrape the gold dust from the stars."

* * * * *

Trifle Too Much.

"He was always hollerin' for justice," says a rural editor, "but when the judge answered his petition by giving him ten years he hollered louder than even!"

* * * * *

The Rich Find.

When upon the stormy way
Where life-travellers roam
You shall find a happy day,
Whisper: "Lead us Home!"

Frank L. Stanton

Flags Never Become Rags.

The government sets an example to the whole country in requiring that worn out flags shall be burned and not permitted to become mere pieces of waste rag. Whether or not any special law or regulation governs the disposing of the flags, the universal practice of the army and navy for generations has been that whenever a flag is no longer fit for service, it shall be destroyed.

When a flag used at an army post or on board a naval vessel becomes unserviceable, writes the Washington correspondent of the Boston Transcript, a requisition of the quartermaster is made for a new one and the old one is burned. The same disposition is made of flags used on public buildings in Washington. Custodians of buildings outside Washington buy their flags outright of the government. Whether or not they follow the official plan of disposing of old flags cannot be stated.

The national money laundry is open for business. Check your roll early and avoid the rush.

By the speeches Secretary Bryan is making he must be under the impression that he is still on the lecture platform.

An exchange speaks of "the joke on the umpire" going the rounds again. But really, the umpire doesn't see any joke in his business.

"Huerta wants money." In this he is so much like the rest of the world one almost feels like shaking his crimson hand.

Ponderous Personages

SOCRATES.

By GEORGE FITCH
Author of "At Good Old Siwash"

(Copyright, 1913, for The Constitution.)

Socrates was a crank who lived about 2,500 years ago when the climate was exceedingly unhealthy for cranks. The coroner's verdict on Socrates was that he died of too many ideas.

Socrates lived in Greece, which was about the only country worth living in in the fifth century B. C. He received a good Athens education which consisted at that time of athletics, sculpture and music, but instead of plying himself to business and producing his share of marble statues, he fritted away his time studying geometry, astronomy, Latin and other fads. He then married Xantippe, and soon afterwards began to spend all his time on the street corners under the pretense of discussing important subjects. But those who knew Xantippe's temper and her skill in hurling the flatiron laughed coarsely at this excuse.

Socrates was Hoplite for a while when a young man, but soon recovered or was released or failed of election—depending on what "Hoplite" was. Then he threw himself into the teaching of philosophy and spent the rest of his life searching the dark and unfathomed chasms in the human understanding of those days. His method of teaching was to loaf on the street corner until he got a crowd and then get his admirers to ask him questions. Survivors of the free silver campaign of '96 will remember how easy it is to do the questioner and the administration into a french twist by this method.

Socrates lived to the age of 70, acquiring a long curly beard and a reputation for being able to silence any one in Greece on any subject in a catch-as-catch-can debate. He disagreed with everything the Athenians believed in and even attempted to reform some of the old Gods. This aroused the fire of the republicans, who condemned him to death. However, he could have escaped on a technicality if he had not been so argumentative. But he took the ground that he was entitled to a pension instead of death and argued about it until the authorities

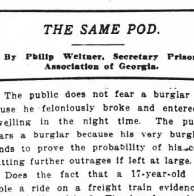

"Made him drink hemlock."

made him drink hemlock to shut off the debate.

Socrates invented a philosophy and method of reasoning which endured for many ages, and was the wisest man of his time, but a notoriously poor provider, living in rags from choice, which compels the belief that Xantippe has been greatly maligned by history.

THE SAME POD.

By Philip Weltner, Secretary Prison Association of Georgia.

The public does not fear a burglar because he feloniously broke and entered a dwelling in the night time. The public fears a burglar because his very burglary tends to prove the probability of his committing further outrages if left at large.

Does the fact that a 17-year-old boy stole a ride on a freight train evidence a criminal disposition? The burglar and the boy are serving out criminal sentences in the same camp, and are subjected to the same conditions. They are in the same pod. Are they alike?

To take away the dangerous is right and proper.

To take away the thoughtless or unfortunate and class them with the dangerous is stupid.

Our courts do not concern themselves enough with the personalities of the accused. They measure the good and the bad by a rule of thumb. The law must equip our courts with ascertaining character, as well as guilt.

Two men may be technically guilty of the same charge. The guilt of the one may be the natural out-cropping of an evil life; the guilt of the other may be totally foreign to his nature. They may be as different as two distant stars. Our courts would never know it.

Are both classes to be treated alike? Like treatment makes like men. Confront a judge with this situation. He will protest that there is nothing for him to do but sentence the convicted offender. The law only gives him a choice between a fine, the chaingang, or state farm. It is not his fault that the poor are too poor to pay a fine. Therefore, the poor must serve.

There is only one way of escape. The supreme court has held that our courts have no right to suspend the sentences of those whom it is not necessary to confine. The law must confer upon the courts this power. Practice has proven the method safe, and conscience shows it to be right.

Stop the manufacture of criminals out of the thoughtless and unfortunate. Let us give our judges an opportunity to help and not damn. If the criminal laws of Georgia were not designed to help, more the shame and greater the need for speedy revision.

There are hundreds of boys who never should have gone to the gang. Had the judge been allowed to suspend their sentences and placed them under the kindly authority of a probation officer, Georgia would not now be supporting a criminal population of over five thousand. And this number does not include the several thousand more in the various municipal prisons and workhouses.

Even society cannot afford to make a fool of itself.

Many in Washington take their "straight," for fear of being known as grape juice statesmen.

The Colonel would never accept the kingship of Albania, for in that event he would be deprived of the joy of running for office every little while.

No fun at all—this job of president, drinking grape juice and wondering what's coming next.

The World's Mysteries

MYSTERIES of EUROPEAN POLITICS

WHERE WAS CROMWELL BURIED?

Macaulay, in his "History of England," says, regarding Oliver Cromwell: "It has often been affirmed, but with little reason, that Oliver died at a time fortunate for his renown, and that if his life had been prolonged it would probably have closed amid disgraces and disasters. It is certain that he was, to the last, honored by his soldiers, obeyed by the whole population, and dreaded by all foreign powers; that he was laid among the ancient sovereigns of England with funeral pomp such as London had never before seen." Later on in the same volume the historian says: "The rapid decomposition of Cromwell's corpse was ascribed by many to a deadly potion administered in his medicine."

Macaulay doubts the poison theory. In spite of this there seems to have been some mystery in the suddenness of the death of the protector and still more so in the burial. Writers with a considerable amount of authority have affirmed that the Cromwell funeral in Westminster Abbey was a mock one and that Oliver was buried near his daughter, Mrs. Claypole, in Northamptonshire.

Shortly after Cromwell's death, it will be remembered, came the restoration, and in a mean revenge the body of Cromwell was torn from its resting place, together with that of Ireton and Bradshaw, two of his generals, and exposed upon the gallows at Tyburn. An historian speaks of the bodies as the "odious carcasses." Was the public able to recognize the countenance of a man who had been dead so many years? Was the body that was exposed at Tyburn that of Cromwell? Even Macaulay speaks of the "rapid decomposition of the corpse."

One writer contended Cromwell was buried in the Thames, and Oldmixon says "the deepest part of the Thames was selected." Another writer says it was in Red Lion Square. He notes that when Cromwell died his body was partly embalmed by Bates, and immediately afterward buried—the question is—where? And that "the waxen effigy representing the body, during the subsequent lying in state and public funeral, which effigy was, in June 1660, hung out of the windows of Whitehill."

"The Complete History of England" is was a great confidant of Cromwell, and presents some facts that seem reasonable. From this source it is learned that the friends of Cromwell, appreciating that there was likely to be a change in the ruling powers, desired that his body should be deposited in a greater place of safety than Westminster, and therefore selected the battlefield of Naseby.

Barkstead, the lieutenant of the tower, was a great congdant of Cromwell, and among other of his confidants at the time of his illness desired to know where he would be buried. To this inquiry the protector answered: "Where I obtained the greatest victory and glory, and as nigh the spot as could be guessed where the heat of the action was."

Barkstead is thus quoted: "At midnight, soon after his death, the body, being emin a hearse conveyed in a leaden coffin, was in a hearse conveyed to the said field. That being come to the field they found about the midst of it a grave dug about nine feet deep, with the green sod carefully laid on one side and the mold on the other, in which the coffin being put, the grave was instantly filled up, and the green sod laid exactly flat upon it, care being taken that the surplus mold should be clean removed. That soon after the like care was taken the ground was ploughed up, and it was sowed successfully with corn."

Henry Lockinge, a curate of Naseby, in a paper entitled "Historical Gleanings on the Memorable Field of Naseby," published in 1830, says: "I have been able to adduce evidence, apparently satisfactory, which leaves the protector's remains slumbering uncommemorated, beneath the turf of Naseby Field."

Thus it would seem that historians such as Macauley and others have been misinformed regarding Cromwell's body having been deposited in Westminster Abbey, and that a waxen effigy was used; but where the body of the great protector rests no one can say with certainty.

New News of Yesterday

Beating John Sherman in Matter of a Postmaster.

(Copyright, 1913, for The Constitution.)

Benjamin Le Fevre, who for many years represented, as a democrat one of the Ohio districts in congress, gained the reputation of being the best-liked democrat, at least upon the republican side of the house. He was a very intimate personal friend of James A. Garfield. When Garfield desired to secure democratic support in a marked measure all that was necessary for him to do was to commit the matter to Benjamin Le Fevre. On the other hand, when Le Fevre was anxious to secure some favor which the republicans could grant he had only to intimate to General Garfield what he wanted.

After General Garfield became president the old intimacy between himself and Le Fevre was maintained. For this reason Le Fevre appealed with confidence one day to President Garfield for the reappointment of a postmaster in one of the larger towns in Le Fevre's district.

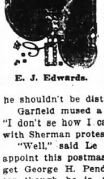

E. J. Edwards.

Le Fevre said to Garfield: "John Sherman intends to appoint one of his followers postmaster in one of the towns of my district, and I don't want it done. The present postmaster lost a leg in the war. He is a republican, but he is a mighty good fellow and he shouldn't be disturbed."

Garfield mused a moment and then said, "I don't se how I can appoint a postmaster with Sherman protesting."

"Well," said Le Fevre, "if you will reappoint this postmaster today I think I can get George H. Pendleton, democratic senator though he is, to agree to recommend that the senate approve the nomination."

"Well, what would John Sherman do about it?" Garfield asked.

"Oh, Sherman isn't in the senate today. He is in Ohio and won't be back until day after tomorrow."

"Well," said Garfield, "if you can get George Pendleton to say that he will recommend the immediate confirmation of the reappointment of this postmaster I will send the name to the senate today."

Le Fevre, shortly after General Garfield's death, told a company of friends in my presence just what happened after he left President Garfield. "I suppost," said General Le Fevre, "that there have been cases when a democratic or a republican senator has warmly recommended the appointment to some office of a man of the opposite party, but I don't believe there is a case on record that parallels what George Pendleton did in a few weeks at the special session of the senate in 1881. General Garfield told me that if I could get Colonel Pendleton to agree to recommend the reappointment of a republican postmaster in one of the towns of my district he would send the appointment to the senate, but it would have to be done while John Sherman was away in Ohio, because Sherman had another man for that place.

"I went straight from the White House to the capitol and I saw Senator Pendleton. I told him all about the postmaster. I said he was a republican and had lost a leg in the war. I said that John Sherman wanted to turn him out and get one of his own men appointed, but that Garfield had said that if Senator Pendleton would agree to recommend the confirmation of the appointment then the nomination would be sent to the senate, but the senate would have to act upon it before Sherman got back.

"Well, George Pendleton acted like a man—he always did, for that matter. He told me that he would recommend to the senate immediately to confirm the appointment, if it went into the senate that day. I communicated at once with Garfield and he sent the appointment to the senate. That afternoon the senate went into executive session. Pendleton made a beautiful speech.

OBSCURITY

By GEORGE MATTHEW ADAMS

Obscurity is a wonderful School. For in its Classrooms and before its Teachers, we are all a common lot of Pupils—none favored above the others. And the Instruction is personal, individual, direct—and thorough.

It is during the years of Obscurity that great Characters germinate large Powers—and Grow.

Alone in Obscurity, a man gets close to himself. He reaches out for the realities—then dissects, analyzes—studies with care, the minutest problems of Life. He learns what manner of man he himself is, and then to fathom from his own conclusions, the aims and purposes of other men. It is only after Obscurity has taught its lesson well, that a man finds the strength to lift himself out of Obscurity.

Obscurity teaches Discrimination. Discrimination is the Advance Agent of Common Sense and Sound Judgment.

You begin to learn when your Eyes get strong enough to see the Truth. Then you become susceptible to Ideas. You grow when you train your Mind to quickly discern the True from the False. Obscurity makes you keen. It saturates you with Genuineness. It develops your finer Qualities. It makes you Master of Responsibility.

Smile in Obscurity. For in the end, Obscurity is but the School of Achievement.

If you will but take Heart and Hope, the knowledge you gained in Obscurity will spur and inspire you—will guide you through the simplest and the most difficult situation, for in it is a Message of Encouragement which is able to grip you by the hand with ardor and earnest Faith. So, fight on, courageously—for from the School of Obscurity there is a day of Graduation if you but Will it to be.

But remember this. Many remain as Teachers in the School of Obscurity. And the True Historian records them as the Heroes of each Day and each Age.

I won't tell you how I know it, because no one is supposed to be present excepting senators and senate officers when the senate is in executive session. Pendleton's speech was a beautiful tribute to the soldiers, especially to those who were wounded. He said that the postmaster whose reappointment had just been sent to the senate by President Garfield was a man of bravery, a man of integrity, a splendid citizen, even though he were a republican. Furthermore, Pendleton said that he would consider it an honor if the senate were to confirm the appointment immediately.

"Well, the senate took Pendleton at his word. The nomination was instantly and unanimously confirmed, but, my! wasn't John Sherman mad when he got back to the senate and found out what had been done!"

The Bravest Battle.

The bravest battle that ever was fought;
Shall I tell you where and when?
On the maps of the world you will find it not:
It was fought by the mothers of men.

Nay, not with cannon or battle shot,
With sword or nobler pen:
Nay, not with eloquent word or thought,
From mouths of wonderful men.

But deep in a wall-up woman's heart—
Of woman that would not yield;
But patiently, silently bore her part—
Lo! there in that battlefield.

No marshaling troop, no bivouac song:
No banner to gleam and wave:
And oh! these battles they last so long—
From babyhood to the grave!

Yet, faithful still as a bridge of stars,
She fights in her walled-up town—
Fights on and on in the endless wars,
Then silent, unseen—goes down.
—Joaquin Miller.

MRS. LONGSTREET TELLS HER STORY

Discusses Before Senate Committee Her Removal—She Blames Power Company and Political Enemies

By John Corrigan, Jr.

Washington, May 19.—(Special.)—Mrs. Helen D. Longstreet, widow of General James Longstreet, appeared before the senate committee on postoffices and post roads today, and for three hours discussed her removal from the Gainesville postoffice. She was accompanied by Mrs. William H. Felton, of Cartersville, who also made a statement.

That a president born in Virginia of southern parents should have removed the widow of a great Confederate soldier from an office to which she had been appointed by President Roosevelt, and retained by President Taft, republican presidents seemed to Mrs. Long Longstreet to be incredible.

Next to that, her greatest concern seemed to be the statement of the postoffice department that her office had ben badly managed. She read a great number of statements from patrons of the office, who testified that she had made one of the best postmasters Gainesville ever had. She did not protest against the nomination of Mrs. H. W. Ham, and offered no objection to the latter's confirmation. President Wilson, she consigned to the attention of the American people, that the president had declined to give her an audience, though she and her Gainesville friends and supporters had petitioned for one, was admitted by her to be a great disappointment. She had been told by the secretary to the president, she said, had been badly managed. She read a rule not to see office-seekers.

She Expressed Amazement.

Frequently during her recital of her alleged wrongs, Mrs. Longstreet paused to express amazement that the author of "The New Freedom" could have treated her with the lack of consideration which she charged the president has shown toward her.

Mrs. Longstreet was dressed in white chiffon worn over silk, with a white serge skirt and white shoes. Her white straw hat had a bow of blue ribbon, and she wore a white veil. She spoke with a rather musical drawling voice, and punctuated her addresses with sustained flights of flowery eloquence. Particularly, when speaking of General Longstreet, she spoke with the tenderest feeling. The most touching moment of her appeal was when she said that she had offered her engagement ring as security for money borrowed to fight for the reclamation of Tallulah Falls.

On entering the committee room, Mrs. Longstreet commented upon the absence of Senator Hoke Smith.

"Where is Senator Smith, of Georgia? I thought he was a member of this committee?" she remarked.

She was informed that it was a subcommittee that was named to hear her. Present were Senators Swanson, of Virginia; Bryan, of Florida; Vardaman, of Mississippi; Bristow, of Kansas, and Townsend, of Michigan. Representative Bell, of Georgia, was also present, but took no part.

Mrs. Longstreet was heard with the greatest respect, and permitted to talk uninterruptedly. She read a large number of letters, indorsing her record, indorsing her administration of the office into the official report.

"President Taft was urged by the Water Power Trust company to remove me," she told the senators. "He refused. While he did not send in my name for reappointment, he refrained for fear it would not be confirmed.

"I do not believe President Wilson knows the least thing about this postoffice situation. I cannot believe the man who wrote 'The New Freedom' would have done so discredible a thing to me.

"You have never talked to the president?" asked Senator Vardaman.

"I never had the chance," replied Mrs. Longstreet. "My friends made every effort to get an appointment for me, but Mr. Tumulty always answered very promptly and very courteously that the president could not see office-seekers."

Tallulah Falls Fight.

Mrs. Longstreet went at length into the history of the movement to wrest Tallulah Falls from the control of the Georgia Railway and Electric company. She also traced her family history from the landing of Oglethorpe. She told the committee she was General Longstreet's second wife, and that she was penniless, having spent $12,000 in waging the fight for Tallulah Falls.

"Mrs. Ham is an admirable woman, but she is not in good health, and has never had a day's experience in business in her life," said Mrs. Longstreet, in speaking of her successor.

"My head has been taken off by the Georgia spoilsmen who sit with carving knives at the counter, but I do not believe there is a fair-minded democrat between the lides but who will sympathize with my desire not to be kicked out and have my record of efficiency blackened."

Senator Bryan, of Florida, asked Mrs. Longstreet what specific evidence she had of the acticity of the so-called trust against her as postmistress.

"You wouldn't expect the administration to say they turned me out to suit the Georgia Railway and Power company, would you?" she returned.

She referred to the activity of two men against her. "They wouldn't file anything against me," she said. "They would go and whisper something in somebody's ear."

"Oh, she knows them all right," exclaimed Senator Bristow.

Mrs. Longstreet said she did not ask reinstatement, but sought to reply to Postmaster General Burleson's statement that her office was poorly managed. She referred to Mr. Burleson as "President Wilson's 40-day postmaster general."

Refers to General Longstreet.

"The immortal commander whose name I bear, who resigned a commission in the American army to follow the banners of the south until the last stainless one was furled at Appomattox and thenceforth found himself an outcast in the land whose battlefields had run red with his heroic blood," declared Mrs. Longstreet, "was not made to suffer more than I have been made to suffer at the hands of that branch of democracy which is in the saddle down in the good old democratic state of Georgia in the year that has placed a Virginia gentleman in the white house."

Representative Bell listened to Mrs. Longstreet, and he smiled when she apologized to him for phrases in letters she read in which statements were made that she was thrown out of office to meet the demands of "slick-tongued politicians."

Declaring that during the eight years she had been postmistress she had brought her office to a high grade of efficiency, and had sought to put her creed of democracy into a democracy of deeds, she said: "Maybe that is why Postmaster General Burleson says the postoffice was in bad condition," she argued.

Mrs. Felton for Mrs. Longstreet.

Mrs. Felton, widow of the late W. H. Felton, for several years a member of congress, addressed the committee in Mrs. Longstreet's behalf. She said she came to Washington without the knowledge of Mrs. Longstreet.

"We widows of Georgia do not go to war upon one another," she told the committee.

According to Mrs. Felton the postoffice had been taken away from Mrs. Longstreet because in the last election she had supported Theodore Roosevelt.

"With all the great questions before the country, the attack upon this woman seems to me to be childish politics," said Mrs. Felton.

Mrs. Felton said Mrs. Longstreet had made a good record. She said political feeling had reached a dangerous state when such a woman was put out of office.

SOUTHERN CHURCH OPPOSED TO UNION

Continued From Page One.

was given the floor to urge the importance of union. He made an earnest plea for closer relations between the evangelical churches of the Presbyterian faith showing that there was a strong union between the powers of evil and that this could only be overcome by a union of the forces fighting them. There were economical reasons sufficient to bring about a union among Presbyterian churches if no other and higher reasons were sought for.

Time Not Yet Ripe.

Replying on behalf of the assembly, the moderator, Dr. Lyons, thanked Dr. Prentiss for his talk, which he characterized as the event of the assembly, but concluded that the time was not yet ripe for a union of the church bodies holding the Presbyterian faith. He hoped that, in the providence of God, the time would come when they could all get together and advance against the forces of evil with a united front.

Aside from the report of Dr. Campbell, the entire afternoon session was consumed in hearing the report of Mr. W. L. Lingle, of Richmond, chairman of the standing committee on systematic beneficence. This committee reviewed the report of the permanent committee on systematic beneficence and suggested some changes therein. On the adoption of the report section by section, there were a number of sharp contests on the floor of the assembly.

The first contest was on the change recommended by the permanent committee in the ratio in which the sums raised for beneficent causes should be distributed. The committee recommended that, instead of 60 per cent as heretofore, 54 per cent should be assigned to foreign missions; 27 per cent to home missions instead of 21 per cent; 14½ per cent to Christian education and ministerial relief instead of 14 per cent; 3½ per cent to Sunday school publications instead of 4 per cent. The 1 per cent assigned to the diffusion of the Bible remained the same. The standing committee reported adversely on these changes and recommended that the old ratios stand. Rev. J. M. Cheney offered as a substitute the original report of the permanent committee.

Conflict Over Division.

There was a sharp conflict between the friends of foreign missions, whose percentage it was sought to have reduced, and the friends of home missions. Before the vote was taken the secretaries of the various executive committees were invited forward to present the needs of their respective causes.

Dr. A. W. Smith spoke for foreign missions. He urged that at this time when there was a great advance movement on among all evangelical denominations in the foreign fields, it would be most regrettable for southern Presbyterians alone to sound a retreat.

"If you take this action," concluded Dr. Smith, "the committee on foreign missions will retract absolutely the promise to keep out of debt for we can't. You may expect a deficit of $50,000.

Dr. S. L. Morris, secretary of the committee for home missions, replying, took Dr. Smith sharply to task, charging him with having secretly conferred with members of the standing committee, in order to have them report the old ratios. Dr. Smith at this point interrupted the speaker, and with some heat declared that he had done no such thing. He had not seen members of the permanent committee in regard to reporting the old ratio, he said. He was called to order by the moderator and told not to interrupt the speaker further, but that he would be given an opportunity of explaining later.

Wanted Ratio Changed.

Dr. H. H. Sweets and Dr. R. E. Magill, of the committee on Christian education and ministerial relief and Sunday schools, respectively spoke in favor of changing the ratio and giving 54 per cent to foreign missions.

At the conclusion of their speeches, Dr. Smith arose and asked for permission to address the assembly on a matter of personal privilege, but there was objection. As the moderator had told him that he might be heard again, however, the objection was withdrawn. Dr. Smith denied that he had interrupted Dr. Morris in anger, and then entered upon an argument in behalf of increased contributions for foreign missions.

For this he was called to order and a vote ordered after prayers offered by Dr. Strickler and Dr. Lowrie for the direction of God in their deliberations. When the question was put on the Cheney institute for the committee report, the chair declared that the ayes had carried it. This meant a defeat for Dr. Smith and a reduction of the percentage devoted to foreign missions to 54 per cent.

Campaign Committee's Work.

Dr. Macauley spoke of the great work being done by the campaign committee on evangelism and stewardship, which is planning to raise $200,000 for equipment and $600,000 for reinforcement within the next three years. This money is to be used both in the foreign and the home field.

The next question which divided the assembly was one raised by the women's societies who had asked for permission in certain cases to send their contributions directly to the treasurers of the executive committees of the four causes of the church, instead of having them go through the church treasurers as heretofore. They complained that no distinct account was kept of the money contributed by them, and they desired that there should be separate accounts kept as a basis for statistics. After some discussion, during which Dr. S. H. Chester presented the cause of the women, the amendment of Mr. Cheney that the church treasurers be instructed to keep separate accounts of the funds contributed by women's societies was voted down, ayes 2; nays 93. The report of the committee which left the matter largely with the presbyteries was then adopted.

Change Is Voted Down.

The committee proposed a change in rally day for the Sunday schools from the first Sunday in October to the last Sunday in September, but as the change was opposed by Dr. Magill, secretary of the committee on Sunday schools, it was voted down, and the first Sunday in October allowed to stand.

The permanent committee on systematic beneficence recommended that the following amounts be raised for the four assembly causes and the American Bible society for the year 1913-14: foreign missions, $574,560; assembly home missions, $287,280; Christian education and ministerial relief, $190,280; Sunday school work and publication, $37,240; Bible cause, $10,640. Total, $1,064,000.

The consideration of the report of the standing committee on systematic beneficence will be concluded at the morning session today.

MORTUARY

J. H. Ragland, Lyerly.

Lyerly, Ga., May 19.—(Special.)—James H. Ragland, aged 69 years, and for many years a resident of this county, died at his home near this place late Friday, after a long illness with a complication of diseases. Mr. Ragland is survived by his widow, three sons, Albert, Arthur and George Ragland, of this county, two daughters, Miss Ida Ragland, Mrs. A. B. Farr, Mrs. J. A. Mathis, Misses Birmah, Sybil and Tee Ragland, of near this place.

The funeral services were conducted on Saturday afternoon by the Rev. J. M. Smith.

John A. Scudder Dead.

St. Louis, May 19.—John A. Scudder, a retired capitalist, died suddenly at his home here today of apoplexy. He was 83 years old. In the golden days of river traffic on the Mississippi Mr. Scudder was a steamboat captain. He was an organizer of the Memphis and St. Louis line, known as the Anchor Line.

D. R. Singleton, Eatonton.

Eatonton, Ga., May 19.—(Special.)—David R. Singleton, after a lingering illness died Sunday at the home of his daughter, Mrs. Steve Marshall. He was eighty-two years of age. His wife was Miss Rebecca Griggs. He is survived by one daughter, Mrs. Steve Marshall and two sons, Philip Singleton and Terell Singleton, all of this county.

Mrs. E. C. Smith.

Mrs. E. C. Smith died at a private sanitarium Monday morning and the body was removed to Barclay & Brandon Co's. chapel. The funeral will be from the residence, 71 Forrest avenue, at 10 o'clock this morning. The body will be sent to Gainesville, Ga., at 12 o'clock today for funeral and interment.

John W. Archer.

John W. Archer died Sunday night at his residence, 5 Ormewood street. The funeral was held Monday afternoon in Barclay & Brandon's chapel. The body will be sent to Jonesboro, Ga., at 8 o'clock this morning for interment.

Miss Celia Frances Daily.

Miss Celia Frances Daily, age 73, born in Franklin county, Ga., daughter of the late William Daily, died last night at a private sanitarium, and the body was removed to Patterson's chapel. For two years she has lived at the "Home for Old Women." The funeral will be from Patterson's chapel at 11 o'clock today, Rev. S. R. Belk, officiating.

Mrs. Katie Heath.

Mrs. Katie Heath, age 46, widow of the late H. G. Heath, died at the residence 62 Connally street at 7:30 Monday night. She is survived by one daughter, Miss Katie Heath, and two sisters, Mrs. H. E. Bray and Mrs. Willie Bailey. The funeral services will be from the residence today, and the body will be sent to Gainesville early Wednesday.

Standardization—the Cole.

Souvenirs and Remembrances

Delegates to the Presbyterian convention are cordially invited to visit our two stores.

While in Atlanta you will, no doubt, want to buy a few remembrances or souvenirs.

Your gifts will be doubly acceptable if they come from us, for the recipients will know you wanted them to have the best. For over 26 years our name has been a synonym for Quality.

Call and let us show you through our Jewelry and Art stores. You will be just as welcome to look as you would be if you had a definite purchase in mind.

A 160-page handsomely illustrated catalogue and diamond booklet given or mailed to anyone upon request.

We are headquarters for wedding gifts.

Maier & Berkele, Inc.
Gold and Silversmiths
31-33 Whitehall St.
Established 1887

STONE ANSWERS POLITICS CHARGE

Moderator of Northern Assembly Says, "We Are Here to Do the Work of the Lord."

"I believe in my God, I believe in my brother, and I believe in doing my duty," said Moderator Stone, at the opening of Monday's session of the northern Presbyterian assembly, in reference to certain charges that he had been elected by political pull among the commissioners.

"We are here to do the work of the Lord," he continued. "We have no right to deal in personalities. I believe that the newspapers are trying to help do the Lord's work with us. If any have erred in judgement, let us overlook it."

Admirers of Moderator Stone who were influenced in his election absolutely deny the charges of the New York Herald, that politics had a part in his election.

CINCINNATI STRIKERS HAVE SCORED VICTORY

Cincinnati, May 19.—The most serious street car strike this city has ever known was ended tonight when representatives of the Cincinnati Traction company and of the street car man's union came to an agreement whereby car service will be resumed tomorrow.

The men won recognition of their recently formed union, but in return conceded the o"pen shop" principle. The company also pledges itself to an increase of wages to all union and non-union employes without discrimination. The amount of increase is subject to arbitration.

Employes discharged after the union was formed and before the strike was declared shall be reinstated.

The strike was declared May 9, and has resulted in a complete tie-up of street car transportation since then.

A. & M. SCHOOL HEADS DISCUSS STUDY COURSE

Athens, Ga., May 19.—(Special.)—An important meeting of the principals of the district agricultural high schools was concluded here tonight at the state college of agriculture, where these heads of the secondary institutions of this class conferred with President Soule, Professor J. S. Stewart, of the university, and the faculty of the state college, informing the revised course of study for these schools.

These schools now are ranked by the government higher than similar institutions of any of the other southern states.

Those here for the conference were Professors Maxwell, of Barnesville; Davis, of Douglas; Gay, of Clarkesville; Acree, of Madison; White, of Sparta; Walker, of Monroe; Hunt, of Powder Springs, and others, with several members of the boards of trustees present also.

DR. BIEDERWOLF HERE TO HOLD BIG REVIVAL

For a week's revival seres of noon meetings at the Grand, Dr. W. E. Biederwolf, the world-famous evangelist, arrived in Atlanta yesterday. With the city already in the grip of three great Presbyterian assemblies, Dr. Biederwolf begins his evangelistic campaign. The national male quartet, consisting of four of the best-known revival singers in the country, sings daily at the meetings at 12:15 o'clock.

Dr. Biederwolf is planning to continue his series until the close of the assemblies next Friday, and at that time he will leave for Panama with the large party of Presbyterians that are getting ready to make the trip to the canal zone. The party will leave next Friday, and will be gone three weeks, ending the trip in Atlanta on June 11.

WIFE IS NOT BOUND TO FOLLOW HUSBAND

Kansas City, May 19.—The Kansas City court of appeals today overthrew the doctrine that a wife is bound to follow her husband wherever he goes. The ruling was in the case of James Collet, who sued his wife, Mary, for divorce, because she declined to go with him to a farm. The Vernon county court refused the decree and the court of appeals sustained this ruling.

"She was not bound to follow him, and if he chose to go and live alone in peace, her act does not constitute desertion," said the decision.

SLEEPING CAR BERTHS UP TO SUPREME COURT

Washington, May 19.—Whether states have the right under the federal constitution to enact a law prohibiting the "making down" of sleeping car berths before they are actually sold, will be passed upon by the supreme court of the United States.

The Chicago, Milwaukee and St. Paul Railway company today filed an appeal from the action of the Wisconsin courts in upholding the validity of the Wisconsin law, to this effect. The Wisconsin courts held that in the absence of federal regulation on the point, the state could enforce the law.

Underwood Typewriter office can furnish high-grade stenographers. Phone Miss Hitt.

SUIT CASES
$1.00 TO $35.00
OUR OWN MAKE
ROUNTREE'S
77 Whitehall St. W. Z. TURNER, Mgr.

CHURCHES UNITE IN NEGRO WORK

The Executive Committee of Council of Reform Churches in America Recommend Co-Operation in Big Field.

For the first time since the negro problem came into existence, the executive committee of the council of the reformed churches in America, which includes all branches of Presbyterian faith, has gone on record as recommending co-operation in work among the negroes.

Heretofore, except in rare instances, each reformed church or Presbyterian church, has had its own mission in a certain field, no matter how many other missions of a different Presbyterian church there might be.

But after hearing Dr. J. S. Lyons, of Louisville, Ky., moderator of the southern Presbyterian assembly, plead for co-operation in negro work, the executive committee of the council, which is in Atlanta at the present time, called a hurried session after the mass meeting in the auditorium, and went on record as urging this work of co-operation.

Great Move for Co-operation.

for co-operation among the churches for cooperation among the churches of any faith for work among the negroes, or any other race, in the history of the world," said Dr. W. J. Darby, of Evansville, Ind., and secretary of the council.

"Every assembly being held here at the present time is a member of this council, and we urge that they adopt our recommendations this morning. It will mean that there will be no more overlapping in our negro mission work, and it may lead to co-operation in other lines. It is certainly the greatest thing which the council has ever done."

The question of adopting this resolution will come up this morning in the three assemblies. It is thought, and there will be very little doubt of its failing to pass, it is said.

The recommendation in full, is as follows:

"To the general assemblies of the Presbyterian churches now in session in Atlanta, to the general synod of the Reformed church in America, to meet at Ocean Grove, New Jersey, June, 1913, and to the general synod of the reformed church in the United States to meet at Lancaster, Pa., May, 1914. Beloved brethren:

"In furtherance of the general principle of co-operation and particularly of that type of co-operation set forth in item 3, of the resolution adopted by you, by our suggestion a year ago, said item relating to work among the colored people in the cities, the permanent committee that was brought into existence by your bodies, at the suggestion of the council of the Presbyterian and Reformed churches, beg leave to submit to you the following recommendation:

Co-operative Mission Work.

"That in communities where there is considerable negro population, and where two or more churches of the council are represented, and particularly where there exists or may be organized a negro Presbyterian church, the session or consistorie of said churches should be urged to undertake some form of co-operative mission work in behalf of the colored people of their respective locality.

"We further suggest that Presbyterians and classes be requested to see that this recommendation has due consideration in such localities within their bounds as meet the conditions as here represented.

"To insure a supply of well-trained lay workers for the lines of service here proposed, in addition to the regular work heretofore commended for the large colored populations in the cities of the south, we recommend that the management of Knoxville college, Knoxville, Tenn., be requested to consider the propriety of establishing and maintaining a department for such training.

"For other methods of co-operation of the churches of the council, reference is made to the resolution adopted a year ago, and which we would be pleased to have you reaffirm and commend to the agencies concerned. Respectfully submitted by the executive committee: J. G. Snedecor, chairman, of Tuscaloosa, Ala.; W. J. Darby, secretary, Evansville, Ind.; Charles E. Schaeffer, Philadelphia; H. P. Cowan, Pittsburg, and R. W. McGranahan, of Knoxville college, Knoxville, Tenn."

Daniels Celebrates Birthday.

Raleigh, N. C., May 19.—Returning from Washington, N. C., his birthplace, where he celebrated his fifty-second birthday, Josephus Daniels, secretary of the navy, tonight returned to his duties in the national capital. He paid a brief visit to his paper here, The News and Courier, which yesterday was issued the first time in its own quarters since the fire.

Typewriter Ribbons 50c. Am. Writing Machine Co.

Phone your want ads and replies to Main 5000 or Atlanta 109.

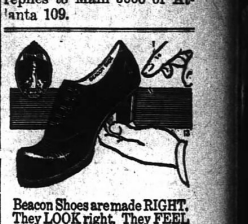

Beacon Shoes are made RIGHT. They LOOK right. They FEEL right. They ARE right. That's because there are no weak links to wear out FIRST.

BEACON SHOES
a step in advance

You will make no mistake when you buy Beacons.

F. M. Hoyt Shoe Co., Makers
Manchester, New Hampshire

BEACON SHOE STORE
17 Peachtree St., Atlanta, Ga.

UNION MADE $3 $3.50 $4 FOR MEN

First See America

YELLOWSTONE PARK, PUGET SOUND, COLUMBIA RIVER COUNTRY

Personally conducted excursions to and through Yellowstone Park from Chicago, St. Paul and Minneapolis each week. Make reservations early.

Here is the trip of a life time---change of scene, change of climate, pure water, good food, sumptuous hotels---and unique experiences to be enjoyed nowhere else save in America's Only Geyserland.

Very Low Fares

For Yellowstone Park and Pacific Coast trips. The Northern Pacific is the direct and only line to Gardiner Gateway---original and northern entrance to Yellowstone Park.

Through sleeping cars daily during season (June 15 to Sept. 15) from Chicago and other Eastern gateways.

"Route of the Great Big Baked Potato"

Ask for literature and full information. Call on or address

W. W. NEAL, Trav. Pass. Agt.
16 North Pryor St.
Atlanta, Ga.

Northern Pacific Ry

Picturesque and Historic Route to Panama-Pacific Expo., San Francisco 1915

Have You Reached the Age of 40

Without a Bank Account in Your Name?

If so, don't be discouraged. Many men have started at forty and by persistent and systematic saving succeeded in accumulating a good substantial bank account to provide for their old age.

You can do the same if you begin to save NOW.

If you are not yet forty you have a still better advantage to provide for your future. But don't wait until tomorrow or next week—start now.

We pay 4 per cent interest on Savings Accounts—one dollar will start you. Call today.

Open Saturday afternoon from 4 to 6 in addition to morning hours.

Georgia Savings Bank & Trust Co.
Atlanta's Oldest Savings Bank
Grant Building

Established 1865—EISEMAN BROS., Inc.—Incorporated 1912

The New BATHING SUITS FOR MEN

Get ready for the "Big Swim" Thursday, at Piedmont Park. Opening of the season.

Woolen and Cotton Bathing Suits; colors, blue, gray and maroon, neatly trimmed,

$1.50 to $3.50

Hot Weather Apparel Requisites Galore!

THE NEW STRAWS

50 styles to choose from, all the popular braids in the best makes.

$1.50 and up.

Neckwear!

Soft Collars, white, tan, blue, gray, washable silk Oxfords and Madras neckwear,

50c and Up

Summer Shirts

Silk, silk and linen, madras, Soisettes, with extra soft collars to match.

$1.50 to $6

Cool Underwear!

Athletic cut, knee and ankle length drawers; knee and ankle length union suits, made of Nainsook—Cobweb and Swiss Lisle—Crepe Cloth and other phantom weight fabrics.

50c per Garment and Up

Eiseman Bros., Inc.
11-13-15-17 Whitehall

SOCIETY

SOCIETY DEPARTMENT. PHONE MAIN 5000.

Miss Brantley Entertains.

Miss Janet Brantley, of Blackshear, Ga., a charming senior at Washington seminary, entertained at a pretty dinner Saturday night at the Georgian Terrace, the party of ten including a group of her teachers and school mates.

Miss Brantley spent the week-end at the Terrace with her mother, who came to Atlanta for commencement.

To Mme. Pevsna.

Mrs. Leo Grossman will be "at home" this afternoon at 4 p. m. at her residence, 60 Washington street, in honor of Madame Pevsna, noted lecturer from Palestine, who will give an informal talk during the afternoon.

The members of the Council of Jewish Women are especially invited.

For Miss Gray.

Mrs. Howard Arnold will entertain at auction bridge Wednesday afternoon at her home in West End for a guest, Miss Emma Gray, of Savannah. Mrs. Arnold will entertain again at cards Thursday afternoon.

Cooking School.

The following menus will be given by Mrs. Dull at the cooking school being conducted by the ladies of the altar society of Sacred Heart church this week in the Sunday school room:

Tuesday—Clear soup, stock soup, cream soup; spaghetti a la creole.

Wednesday—Boiled custard, Meringue cocoanut pie, almond custard.

Thursday—Corn muffins, flour muffins, spoon bread and corn meal souffle.

Friday—Ice cream, frozen deserts Kitchen stunts.

Birthday Party.

Little Miss Rosalind Wilhirt entertained at a pretty party on Saturday afternoon in celebration of her seventh birthday. A number of games were played, and dainty refreshments were served.

McLarty-Hilley.

Mr. and Mrs. J. H. McLarty announce the marriage of their daughter, Margaret Effie, to Edgar Brown Hilley, on Sunday, May 11, Rev. C. A. Ridley, pastor Central Baptist church officiating.

Altrurian Society.

The Altrurian society announces class meetings Monday and Friday afternoon at 3:30 o'clock and Thursday morning at 11 o'clock in the Altrurian bookroom, 500 Hillyer building.

All students of altrurian, ethics, occultism philosophy, etc., are invited to attend these meetings.

The bookroom is open every day from 9 until 1 o'clock, and all interested are invited to call. Books may be rented.

Nurses Graduate.

The class of 1913 of Wesley Memorial hospital training school have issued invitations to their graduating exercises, Friday evening, May 23, at 8 o'clock, at Wesley Memorial church, Atlanta, Ga.

"Endymion" to Be Feature.

The classes play "Endymion," adopted from Keat's beautiful poem, will be given by the Hanna school, assisted by the best local talent of Atlanta. Miss Theodosia Warfield will open the third act with one of her beautiful dances, and a number of beautiful solos will be sung by Miss Mamie Clyburn, whose beautiful voice has so often charmed Atlanta audiences.

Miss Hanna's school, by its benefit commencements, has added many benevolent instruction of Georgia, chiefly those that are educational, and the school's own library fund will receive this year's returns.

To Miss Boyd.

Miss Carolyn King will entertain 100 guests for 5 o'clock tea Wednesday, to meet Miss Elizabeth Boyd, of Nashville. The company will include both young ladies and young men.

Miss Eloise Oliver's bridge will be Thursday. Miss Ruth Northen's matinee party Saturday and a series of informal luncheons and other courtesies.

Miss Traynham's Reception.

Miss Dorothy Traynham's reception yesterday afternoon was a delightful occasion in compliment to the members of the senior class of which she is president, and the faculty of Washington seminary.

Miss Traynham's home on Peachtree road was beautifully decorated with a wealth of sweet peas and roses. Pink roses were artistically placed on the drawing room, where the guests were received, and in the dining room, all of the details of decoration were in pink and white. Bowls of sweet peas were on mantel and buffet, and a plateau of the same flowers was the centerpiece of the pretty table. Silver candlesticks had pink shades, and the bonbons, ices and cakes were pink. In all of the other apartments crimson rambler roses were used.

Punch was served in the hall, Misses Harriett Haynes and Marcellus Hallman presiding at the punch bowl.

Miss Traynham wore a gown of blue and white chiffon combined with lace.

Birthday Party.

Mrs. John Kiser's beautiful flower garden, back of the Kiser home on Eleventh street, was the setting for a delightful children's party yesterday afternoon, when the sixth birthday of Master John Kiser was celebrated. A tall barrel, decorated with pink and white tareton, was the fish pond, and many merry games were played during the afternoon.

The birthday table was set under a French canopy and a large cake embossed in pink roses and decorated with six pink candles, was the central decoration. At the four corners of the table were bowls of sweet peas. The spun candy balls were pink and white, as were all of the decorative details at the table.

The ices were frozen in the shape of fire engines, drawn by horses for the boys, and a goose with Mother Goose on its back for the girls. There were appropriate souvenirs for each guest.

Those present were: Palmer Dallis, Mary Goddard, Porter and Martha Morrow, Henry Johnson, III., Doughty Manbry, Jr., George and Sarah Adair, Albert Howell, III., Hollins Lesesne, Phoebe Rhett, Mary Eleanor Evins, Abner Calhoun, James Calhoun, Phinizy Calhoun, Carroll Payne Jones, Roby Robinson, Jr., Frances McKenzie, Virginia Harris, Frances and Thomas Arnold, Augustus Loyless, James Williams, Jr., Palma Atkinson, Roy Collier, Jr., Katherine Humphries, George Stevens, ack Hays, Jr., Louise Pappenheimer, Robert Wood, Jr., Donivon Owens, Colquitt Carter, Jr., and Julia Frances.

Mr. and Mrs. Hearst Leave.

To the regret of their Atlanta friends Mr. and Mrs. William Randolph Hearst leave Atlanta today for New York. They will entertain the secretary of the navy and his party at dinner the night preceding the unveiling ceremonies of the monument to the heroes of the Maine, and return to New York for those occasions.

Mrs. Hearst, whose beauty cleverness and social graces distinguish her was very much interested during her brief visit here in the work of Georgia women and graciously consented to an interview which Mrs. John Marshall Slaton has written for the Woman's Edition of The Constitution, to be published by the Georgia Federation of Woman's clubs in June.

Mrs. Slaton is state editor of the Woman's Edition, and found little difficulty in interviewing the gifted lady from the north, for Mrs. Hearst is not only the owner of the Cosmopolitan magazine and the Motorist, but through her interest, in these and her husband's many publications, she has familiarized herself with the requirements of newspaper and magazine matter and she knew just what would make a "good story" for Mrs. Slaton's department in the Woman's Edition.

To Mr. and Mrs. Seydel.

In compliment to Mr. and Mrs. Paul Seydel, of New York who arrived yesterday to visit Dr. and Mrs. Vason Woolley, Mr. and Mrs. Ernest Duncan will entertain at dinner tonight at the Brookhaven club. Mr. and Mrs. W. D. Ellis, Jr., will entertain Wednesday night at the Piedmont Driving club. Dr. and Mrs. Woolley's tea will be an event of Thursday afternoon, and Mrs. James Jackson will give a matinee party Saturday.

A recent tribute to Mrs. Seydel's social charm was her election to the presidency of the Dixie club in New York, where she speedily found the same popularity which was the application of her Atlanta friends for her many lovable qualities. Mrs. Seydel succeeded Mrs. A. M. Anderson, who was Miss Martha Goode, also of Atlanta.

To Mr. and Mrs. Wellhouse.

Mr. and Mrs. W. S. Byck will entertain informally at dinner tonight at the Georgian Terrace in compliment to Mr. and Mrs. Henry Wellhouse, who leave on the 28th to spend the summer abroad. The party will number eight.

Miss Stephens' Tea.

Miss Nan Stephens' afternoon tea will be a large event of this afternoon at her home on Briar Cliff road, in Druid Hills, in compliment to Miss Ada Turner and Miss Muriel Hall, brides-elect.

Assisting in entertaining will be: Mrs. Lyman Hall, Mrs. J. D. Turner, Miss Anne Mitchell, Mrs. John C. Turner, Mrs. William Comer, Miss Mariam Woodward, Miss Fannie Turner.

To Entertain Club.

Mr. and Mrs. W. M. Jenkins will entertain their club this evening at their home on Gordon street at dinner, after which the game of 42 will be played. The members of the club are: Mr. and Mrs. W. P. Andrews, Mr. and Mrs. J. H. Andrews, Mr. and Mrs. W. A. Byers, Mr. and Mrs. E. T. Booth, Mr. and Mrs. George Dowman, Mr. and Mrs. O. S. Lair, Mr. and Mrs. J. N. McEachern, Mr. and Mrs. W. J. Harper, Mr. and Mrs. William T. Poole and Mr. and Mrs. R. H. White.

To Visitors.

Miss Carr, of St. Louis and Miss Scott, of Arkansas, guests of Dr. and Mrs. Bates Block, will be the guests of honor at a series of parties up to the time of Miss Carr's departure for home on Thursday.

Last night there was a theater party at the Forsyth.

Miss Katherine Ellis, will entertain today at luncheon.

Mrs. Smith Pickett will give a bowling party this afternoon at the Driving club.

Tonight Mr. and Mrs. Huck Bancker will entertain at dinner.

Wednesday night Col. and Mrs. Robert J. Lowry will entertain at dinner.

Christening Reception.

The christening of Clarence Woodward Blosser, infant son of Mr. and Mrs. Clarence Blosser, was a beautiful service Sunday afternoon at 4:30 at all Saints Episcopal church.

Dr. W. W. Memminger officiated, and the baby's godfathers were Dr. Roy Blosser and Mr. Paul Woodward, of New Orleans, the latter by proxy.

Afterwards Mr. and Mrs. Blosser entertained informally at their handsome new home on Myrtle street, their guests including the lively five close friends who had witnessed the ceremony.

The house had artistic decorations in bride roses and white carnations, and delicious refreshments were served from the dining room, where a prettily appointed tea table had its decoration in pink and white, ice cream in the shape of lilies.

The spacious living room was the scene of delightful music. The grand-piano stands on a dais or platform which extends across one end, and the ceiling reaching the height of the second story tones music of concert volume down to drawing room limitations.

Mr. and Mrs. Shirley Brooks, Miss Lulie Blosser, Mr. Blosser, and Dr. Roy Blosser, contributed to an informal programme.

Mrs. Blosser was lovely in white embroidered voile, and the central figure of the occasion, Clarence Woodward Blosser, was a picture of pink and white bloom, robed handsomely in sheerest white mulle and lace.

Gov.'s Daughter to Graduate.

Governor and Mrs. Joseph M. Brown will go to Athens Friday to be present at the commencement exercises of Lucy Cobb Institute, from which their daughter, Miss Cora McCord Brown, will be graduated on Tuesday the 27th.

Miss Brown is one of the brightest, prettiest, and most popular of the Lucy Cobb students. She is president of her class, winner of the cup for a three years' tennis championship, and a central figure in all the school girl activities and achievements.

Galsworthy's Play to Be Read

At the meeting of the Atlanta center of the Drama league of America Wednesday afternoon, Mr. W. W. Memminger will read Galsworthy's popular drama "The Pigeon." Preceding the drama Mrs. W. F. Spiker the president of the Atlanta center, will explain the purpose of the Drama league. The meeting is at 4 o'clock in the eGorgian Terrace hotel.

Mrs. Moore to Entertain.

Mrs. Wilmer L. Moore will entertain at luncheon today at the Driving Club in honor of her guest Mrs. Jennings, of Germantown, Pa. Mrs. Jennings was the beautiful Miss Mattie Huff, of Macon, Ga. She has frequently visited Atlanta, and has many friends here. A group of her friends have been invited by Mrs. Moore for luncheon today.

MEETINGS.

Members of Woman's Pioneer society are cordially invited to a reception at the home of Mr. Frank P. Rice, 386 West peachtree street, Wednesday, 4 to 6 p. m., May 21.

HOWELL FOREMAN GIVEN HIGH HONOR

Atlanta Boy Elected Editor of The Harvard Daily Crimson.

Cambridge, Mass., May 19.—(Special.)—At a meeting of the Harvard Daily Crimson's editorial board, Spencer O. Shotter, of Savannah, Ga., was elected business manager and will assume his duties in September for the next academic year.

Evan Howell Foreman, of Atlanta, Ga., was elected editor for the same period.

The Crimson is the leading student paper, which will take place on Friday, May 30.

At the rehearsal at the Grand Monday night, splendid ability was shown by the entire cast, who struggled over many knotty scenes, under the direction of Warren A. Rogers, stage manager for the production.

Howell Foreman is the son of Robert L. Foreman, of 928 Peachtree street. He won high honors in Atlanta in the Boys' High school.

BRIDGES ARE BLAMED FOR THE OHIO FLOODS

Washington, May 19.—Artificial contraction of waterways by bridges, causeways and other structures so placed as to make it impossible for the channels to carry away the enormous amount of water resulting from an unusually heavy rainfall, was blamed for the devastation wrought by the recent Ohio floods in a preliminary report filed today by the commission of army engineers appointed by Secretary of War Garrison to investigate the floods and recommend preventative measures.

This board has been over the ground in the flooded districts, but will continue its investigations for several months.

Investigations thus far prosecuted, the report said, indicate that the problems in the Ohio river valley will be solved best by clearing the river channels and strengthening levees, rather than by the construction of reservoirs.

It is apparent there will be conflict of opinion if the states seek federal aid in the control of their internal river problems. Officials were pointed out today that the construction of levees improves farm lands and other properties in an amount sometimes exceeding several times the cost of the improvements and suggested that it would be but common justice for those who reap the benefits of the improvements to bear their expense.

SOUTHERN POSTER MEN CONVENE IN MOBILE

Mobile, Ala., May 19.—The fourteenth annual conention of the Southern Poster Advertising association convened in Mobile today, with James D. Burbridge, of Jacksonville, Fla., presiding, and delegates present from Alabama, Florida, Georgia, Tennessee, South Carolina, Mississippi, Louisiana, Cuba and Porto Rico. The delegates were welcomed with addresses by Mayor Lee Schwartz and President W. H. Ambrecht, of the chamber of commerce, and business league. The response to welcome was made by President Burbridge. The first session today was taken up with the hearing of reports of officials, applications and routine business. On Tuesday the convention will be entertained at a shore dinner. The convention will be in session for three days.

Talbotton Commencement.

Talbotton, Ga., May 19.—(Special.)—The commencement exercises will be held at the college auditorium May 26 and 27, of the graduating class of the Talbotton High school of 1913. On May 27, will occur the graduating exercises of the Talbotton Public school. The musical exercises will be under the direction of Miss Elizabeth Ragland.

WARRANT IS ISSUED FOR ATHENS MAN

Missing Insurance Agent Cashed Many Notes Without Delivering Policies, It Is Charged.

Athens, Ga., May 19.—(Special.)—A warrant was sworn out here today for J. C. Moore, charging him with larceny after trust delegated. Moore cannot be located, and for a month past he has not been in Athens.

The warrant charges that Moore, who was a representative of the Mutual Life, of New York, took the application of J. B. Weir, of the normal school section of this city, accepted a check for payment of the policy and later Mr. Weir was notified that he had been turned down by the company's physicians. Moore has left Athens.

In another instance a prominent citizen took a policy for $50,000, paying Moore in a note for a few cents less than $10,000, the policy being for three years, it is said.

In another instance, it is alleged, he either failed to deliver the policies after taking the applications with payment in check or notes, or gave a policy for one year's insurance, collecting for three annual premiums.

Many Notes Out.

Two business men who secured insurance from him and gave notes are advertising that the notes were given without valuable consideration, and warn the public against trading for them. Banks here have bought and discounted heavily numbers of notes the good men made to J. C. Moore. It is known that there are scores of these notes. It is conservatively estimated that Moore secured from business men of Athens from $40,000 to $60,000 in notes in this manner.

The officials of the Mutual Life, of New York are here today and have been in conference with the solicitor general, anxious to locate Moore. They state that they will protect all just claims and will not let their policyholders suffer.

Moore came to Athens several months ago; was of pleasing presence and manners, an experienced insurance man and a convincing solicitor. One or two prominent young business men were employed to help him in soliciting business and offered a division of commissions. One of them is suing for his share of the commission on the $50,000 policy, the three years' premiums on which amounted to about $10,000.

Spent Large Sums.

Moore had good offices in the Southern Mutual building and took a cottage on "the Heights," near the Normal school. About a month ago he bought an automobile, paid cash for it and left it with the firm from which he bought it. An attachment is now against taht machine for part of the commissions one of his helpers claims. About the same time he took out fire insurance on a quantity of furniture at his cottage, and paid cash for it.

A few days later he was sought in connection with explanations a bank wanted about certain notes. It was said that he had gone to Louisiana to sell property he held there, and would return in a few days. That was the middle of April. He has not returned.

SEATS ON SALE FRIDAY FOR THE PLAYERS' CLUB

Seats for the Players' club production of Oscar Wild's "The Importance of Being Earnest," will go on sale next Friday at the Grand Opera house ticket office—just one week before the

A WHOLE FAMILY MEAL FOR 5c

A 5c package of Faust Spaghetti will make a whole meal for a family of five. And it will be a real meal—nutritious, tasty and satisfying.

A 5c package of Faust Spaghetti contains as much nutrition as 2 lbs. of beef. It is a glutinous food—gluten is the food content that makes bone, muscle and flesh.

You have no idea how many different ways Faust Spaghetti can be served to make fine, tempting meals—write for free recipe book. Sold in 5c and 10c packages—serve it often.

MAULL BROS.
St. Louis, Mo.

Cakes For June Weddings For Any Occasion

Ornamented or plain.
Made to your order
and to suit your taste
at

Nunnally's

34 Whitehall

GOLD DUST
makes pot and pan spick and span

Soap and muscle won't clean your pots and pans properly—thoroughly.

Ordinary washing of cooking utensils passes over whole hidden nests of little wigglers—commonly called germs.

Gold Dust is a sanitary washing powder that not only removes the visible dirt and grease, but digs deep after every trace of germ life—sterilizes pots, pans, pails and kettles—leaving them clean, wholesome, *safe*.

Shake a little **Gold Dust** in your dish-water and see the startling results.

You can buy a large package of Gold Dust for 5 cents.

"Let the GOLD DUST TWINS do your work"

SWEET PEAS
Dorothy Perkins Roses and Poppys For Sale by
Mrs. Joines. PHONE WEST 466

Rubber Goods

We are headquarters for hot water bottles, syringes, nipples, shields, and other rubber goods. We handle no seconds, or old goods. Only the products of the best and most reliable rubber manufacturers, guaranteed to wear well and to give good satisfaction. Give us a trial.

PRICES RIGHT FOR THE QUALITY OF GOODS WE SELL.

Our lady customers will find that we have, in that world-famous remedy for women's ills,—

CARDUI
The Woman's Tonic

a reliable tonic medicine, that we are sure can be depended on, to help them over the hard places of life, and build up their system with new health and strength.

CALL ON US TODAY

JACOBS' PHARMACY

For the Kiddies After School

Give the kiddies Velva on bread, after school. They'll love it, because it's *good*, because it's flavory, because it satisfies the hunger for sweets that every child has. Besides, it will do them good, because it's nutritious.

Chocolate Taffy

½ cupful Red Velva Syrup, 1 cupful sugar, ½ cupful milk, ½ cupful butter, ½ lb. bitter chocolate, 1½ teaspoonfuls almond extract. Put Syrup into a pan, add chocolate, butter, milk and sugar; boil steadily 20 minutes, stirring now and then. Add extract, pour into a buttered tin.

VELVA

is that *better* syrup with the RED LABEL—a clean, sanitary package that ought to be on every pantry shelf. It's fine for desserts and great for cake. It helps wonderfully on griddle cakes, waffles or hot biscuit. In the green cans, too, if you prefer it. Both kinds 10 cents up. Send for the book of Velva recipes. Nothing to pay.

PENICK & FORD, Ltd.
New Orleans, La.

$4 Bibles at $2.19

During a special sale this week only. This is a Teacher's Bible with red-letter guide. It is printed plainly, fully illustrated and contains concordance, index, pages for family records, etc. The flexible binding admits of constant use without breaking or becoming loose.

At $1.89, we offer a family Bible that retails regularly for $3.50 and for 98c one that retails for $1.65. Included in this sale is an assortment of Testaments ranging in price from 10c to $2. Come and see these Bibles and you'll want one for the home.

Mail Orders Promptly Filled.
Send 25c extra for postage.

SOUTHERN BOOK CONCERN
(GAVAN'S)
71 Whitehall Street, Right Near Hunter Street

J. C. Gavan

You Can Now Get Married

If you've got your "EYE" on the girl—ask her for her "Hand." You've probably been figuring the expense of caring for a family—and, you may feel that you can't shoulder the financial responsibility.

But you CAN—if you and your future bride will move into this pretty 6-room Bungalow, shown in the picture. Instead of paying rent, you can BUY it for $100 down and $25 a month till it's paid for. There is no mortgage to assume.

This cozy and handsome home is in a nice neighborhood of Atlanta—18 minutes from the center of the city—and, right on the street car line.

Remember—he who hesitates—loses. Act quickly! Phone us—or, better yet, call for full information.

W. D. BEATIE, 207 Equitable Bldg.

Bell Phone Main 3520. Atlanta Phone 3520.

Dainty White Footwear For Women

What is more bewitching than a pair of dainty white pumps twinkling below milady's filmy summer gown? This white footwear we offer represents the latest efforts of the designers of stylish shoes. So cool and comfortable on the warmest day—and always dressy.

Continental "Stayon" Pumps in white linen and imported buckskin with prettily pointed toes and pert French heels. Buckles and bows to match.

Lace and Button Oxfords in white linen. Splendid, stylish summer footwear that you will enjoy wearing with any costume.

English Walking Oxfords. A new 5-eyelet lace with rubber soles and heels securely sewed to leather. These low-cuts are unexcelled for street wear—in them you literally walk on a continuous rubber mat.

From $2 to $7

Mail Orders Carefully and Promptly Filled

35 Whitehall Street

R. C. BLACK
27 Years in Atlanta

SOCIAL ITEMS.

Mrs. Carlton H. Miller has as her guest at her home, 200 W. Peachtree street, Mrs. Brady, of Los Angeles, formerly of Atlanta.

***

Mrs. J. M. Wayman, with her children, and Miss Janet Calef, of Chicago, are at the Georgian Terrace and will make their home in Atlanta with their brother, Mr. H. R. Calef.

***

Mrs. Ben Borchardt and two children, of Brunswick, are visiting Mrs. Borchardt's aunt, Mrs. Pauline Furstenburg, on South Pryor street. They will leave this week for a visit to Greenwood, Miss.

***

Dr. and Mrs. Stone, of Chicago, were guests of honor at an informal luncheon yesterday at the Georgian Terrace.

***

Mr. and Mrs. L. O. Cameron, of Washington city, are at the Georgian Terrace.

***

Mr. Charles Phinizy spent the week-end at the Georgian Terrace.

***

Mrs. Clarence Blosser and her young son leave Saturday for New Orleans, and they will spend the summer at Pass Christian with her mother, Mrs. Woodward, who has a cottage there.

***

Miss Margaret Beck entertained eight guests at bridge yesterday, her guest of honor, Miss Beatty, of Ohio, who is visiting Mrs. Henry Troutman.

Mr. Joseph Gatins, Jr., has returned from New York.

***

Mr. Charles A. Morrow, of Baltimore, architect of the new city hall, and Mrs. Morrow, are at the Georgian Terrace.

***

Messrs. E. R. Slettinius, and W. J. Vanston, of New York; S. B. Fleming, of Fort Wayne, and William N. Shaw, formed a party arriving yesterday at the Georgian Terrace.

***

Miss Ruth Northen will give a matinee party Saturday, in compliment to Miss Elisabeth Boyd, who will arrive today to be the guest of Miss Carolyn King.

***

Mrs. Norman Sharpe will entertain at luncheon Wednesday in compliment to Mrs. Lillian King LeConte, who will spend the summer abroad.

***

Mr. and Mrs. J. G. Oglesby left yesterday for New York.

Miss Emma Gray, of Savannah, is the guest of Mrs. Howard Arnold in West End.

***

Mrs. M. P. Cooledge, Mr. Ed. Peeples and Mrs. Edward Winkle will go to Princeton to attend the graduation of Mr. Norman Cooledge June 10. They will reach Princeton in time for the baseball game with Yale on the 7th, the Triangle club entertainment that night and other gayeties.

***

Mr. O. D. Parker, of New Orleans, is at the Georgian Terrace, and he will probably bring his family here for the summer.

***

Mrs. C. D. Richardson, of Richmond, Va., will spend this week with her sister, Mrs. W. P. Dorough.

***

Mr. C. M. Logue and Mr. S. H. Logue, prominent lumber men from Pittsburg, are at the Georgian Terrace.

***

The Burroughs Nature club will take College Park car at 2:20 p. m. Tuesday for their fortnightly excursion.

***

Mr. and Mrs. R. M. Walmsley, of New Orleans, are at the Georgian Terrace for a short stay. Later they will return to the Terrace for the summer.

***

Mrs. W. O. Jones and Miss Bessie Jones have returned to their home in Ansley Park. Mrs. S. K. Dick and Mr. Jackson Dick will be with them after June 20 for the rest of the summer.

***

Mrs. Abe Rothschild, of Brunswick, Ga., is being delightfully entertained as the guest of Mrs. Sol Samuels, 301 South Pryor street. Mrs. Rothschild will remain in the city for two weeks.

***

Miss Ethel Everhart arrived yesterday from New York, and is the guest of her parents, Dr. and Mrs. Edgar Everhart, on North Jackson street, for a month. She will spend some time in the Cascades before returning to New York.

***

Mrs. John H. Young, of Piqua, Ohio, entertained a party of eight at luncheon yesterday at the Georgian Terrace.

***

Mrs. M. A. Cooper, of Indian Head, Sask, Canada, is visiting her son, Mr. Frank Cooper, and family, of Shawmut, Ala. Mrs. Cooper left her home in the north on May 8, and visited Sunday and Monday with friends in Rochelle, Ill., and then proceeded southward. She will stay about three weeks in Alabama, then go to Illinois till winter, when she will return to Shawmut.

***

Colonel Robert Lee Avary has returned from South Carolina.

***

Mrs. J. A. Hynds has returned from Chattanooga, and Mrs. Fountain Rice, Jr., accompanied her home for a visit with her father, Mr. C. E. Sergeant.

***

Mr. and Mrs. Lewis Beck left Saturday for a week's stay in St. Louis.

***

Mrs. J. D. Turner has returned from La Grange, where she was the guest of her son, Mr. Curtis Lewis Turner.

Swift & Company's sales of Fresh Beef in Atlanta for week ending Saturday, May 17, averaged 11.06 cents per pound.

GIVE THIRD DEGREE AT PALESTINE LODGE

Complying with the request of a number of delegates to the general assemblies of the Presbyterian church now in session in the city, Palestine Lodge, No. 486, F. & A. M. will exemplify the third degree in full dramatic form, Wednesday evening, May 21st, beginning at 7 o'clock.

Palestine lodge, while among the younger of the lodges in the city, is especially noted for the high class work done and the conscientious conception its officers have of the ennobling principles of the fraternity.

There is probably no lodge which stands higher in the entire South, and to all who have not seen the work as exemplified by Palestine, a most interesting and pleasant evening is in store.

It is hoped that as many of the visiting delegates as possible will be present. A splendid musical program has been arranged.

OFFICER L. F. CARTER RUN DOWN BY AUTO

Only after exercising the utmost agility and coolness did L. F. Carter, a plain clothes policeman, escape death shortly before 9 o'clock last night, when, while standing at Forsyth street at Marietta, he was run down by the automobile owned and driven by J. A. Brigman, a salesman of Decatur.

When struck Carter sprang up on the hood of the machine, escaping the wheels, which would otherwise have ground him to death.

Brigman was arrested and charged with reckless driving. He was released on his own recognizance. He gave as his explanation of the accident that he was not used to running an automobile, having bought the car only the day before.

SOLVE PHAGAN CASE, URGE ATLANTA WOMEN

played, and the fund was started by The Constitution. Women's clubs and organizations all over Georgia are ready and willing to lend every aid possible.

Women Are Interested.

Mrs. Carr's letter follows:

"To the Women of Atlanta: The Mary Phagan case is our case, and it behooves every woman to set the seal of condemnation upon lawlessness and demand that no means shall be unused, no expense spared in bringing to justice the foul villain who perpetrated this unparalleled crime. His freedom is a menace to the honor and life of every woman in our community.

"But no mistake must be made. Some of our most prominent men, and a few big-hearted women, have taken the initiative in contributing to the fund which obtains the best detective talent in America, and it the increasing of that fund we women have our opportunity.

"Let every woman give something, however small the amount, and in the aggregation of these such a sum will be acquired as shall employ and reward all the legal and detective talent that has been so continuously and generously given, and will be given in the search for the criminal.

"To systematize this wholesale giving, let the women in all departments of endeavor—in offices, in plants, in stores or wherever women congregate, select one of their number to receive the individual contributions and send, as a whole, the amount they realize to The Constitution with these instructions: 'For the Mary Phagan Investigation Fund.' Let the same plan be pursued in neighborhoods.

"Let us be up and doing!

"What if Mary Phagan were your child?

"MRS. JAMES F. CARR.

"(Signed)

Tobie Gives Interview.

Tobie, the Burns agent, gave an interview to reporters Monday morning in the office of Colonel Felder. He predicts a complete and early clearing up of the mystery. Already, he says, he has unearthed new and valuable evidence.

His reports are being submitted daily to Colonel Felder and Solicitor General Dorsey. Both are highly pleased and evince optimism over his work. Tobie comes direct from Chicago, where he is in charge of the entire criminal department of the Burns agency. His orders, cabled from his chief in Europe, are to drop everything else and work exclusively on the Atlanta mystery.

Basing his investigation on the theory that the murderer was a sexual pervert, he has formed a definite theory of the crime. Excluding the idea that the girl left the pencil plant after entering at noon, he believes she was murdered inside the building.

Theory of Crime.

Also, he believes that, although the primary intention of the murderer was not to slay his victim, the crime was a deliberate one. His idea of the crime is as follows:

"The girl was lured into the rear of the second floor, on which were found the blood spots and hair strands. Advances were made. She resented, attempted to flee. The murderer, raging, strove to check her. A scuffle ensued. Blind with madness, she was struck. She fell backward. Her head struck the lathing machine. The skull was fractured. Unconscious, her body was dragged to the closet in which blood stains were discovered.

"The murderer, thinking she soon would regain consciousness, waited and meditated. He was an attempted rapist. She had threatened to tell her parents. He would be sent to prison, possibly mobbed or lynched. Dead folks tell no tales.

"While still unconscious, the garrote was formed in the wrapping cord. It was looped around her throat as she lay, insensible, in the closet. She never regained consciousness. The body was lowered to the basement to be burned in the furnace. A fire on holiday would attract attention. It was too risky. The lifeless form was dragged to the desolate recess. In the cellar darkness, the murderer gave way to fright.

"Hoping to direct suspicion to another source, the slayer penned the mysterious notes, and then fled."

Solicitor Dorsey Busy.

Solicitor Dorsey spent most of Monday examing witnesses. The remainder of the time was occupied in summing up and preparing the available evidence for presentation to the grand jury.

A statement that inspires hope in the heart of the countless thousands who anxiously await the fixing of guilt, was that made by the Burns man Monday morning. The Phagan case, to me, he said, is no more baffling than the ordinary murder. My entire life has been devoted to the solving of murders. That this one can be cleared within less than another month is my prediction.

Hunt for Phone Girl.

Hunting as relentlessly as they hunted the mysterious girl who accompanied Mary Phagan to the pencil plant, headquarters detectives are searching for a pretty telephone girl who is reported to have overheard on the night of the murder a secret telephone conversation between two attaches of the factory.

Detective Chief Lanford last night told a Constitution reporter that he had heard from a responsible source of a switchboard operator who is reported to have overheard the message. A squad of sleuths were detailed for the search, which will reach practically every public and private phone exchange in the city.

The chief would neither deny or admit the rumor that he has learned the identity of the girl. It is said, however, that other than a good description of her, the searchers are otherwise unequipped for their hunt. She is reported to be a young girl, under 20, pretty and an operator of a number of years' experience.

The conversation she is rumored to have overheard had reference to the murder, and came over the wire during the night of the day on which Mary Phagan disappeared. Solicitor Hugh M. Dorsey told the reporter that until he had been informed last night by the newspaper man that he had heard nothing of the telephone operator rumor.

Heard Nothing of Report.

Colonel Felder, in behalf of Chief Lanford, of the Burns detective agency, declared that that branch of the Phagan investigation had heard nothing of the report. The Pinkertons scout the rumor. Harry Scott said last night that he could find at a moment's notice the girl said to have heard the conversation. A new figure has entered the Pinkerton operations on the mystery. Superintendent H. B. Pierce, who came to police headquarters Sunday and Monday in interest of the case.

C. W. Tobie, the Burns agent, has more the appearance of a polished business man than that of a detective. No one would suspect that his entire life had been devoted to work in criminal circles.

His record has won him the position of director of the Burns criminal department, the most important branch of that agency's operations. His headquarters is located in Chicago. Tobie was intimately connected with Burns in the famous solving of the McNamara dynamiting cases. He is known as the noted sleuth's right-hand man. He has worked in connection with the world's greatest detective departments, including Scotland Yard, in England.

Last night a number of police detectives and Pinkerton operatives, headed by John Black, of headquarters, and Harry Scott, of the Pinkertons, visited the pencil factory building. The premises were scoured hours in search for clues relating to the arrest of the negro sweeper, Connolly, it is said. The result of the search was not made known.

Colonel Felder said Monday that the subscriptions to the Burns fund had slacked considerably that day, and urged everyone interested in the Phagan case to hurry contributions. The amount has passed the $2,000 mark, but additional sums are needed. Money already is at hand to retain the agent now on the ground, but $5,000, it is said, will be needed to obtain Burns.

Wilson's Aunt Dead.

Denver, Col., May 19.—Mrs John Woodrow, aunt by marriage of President Wilson, died at her home here last night. An acute attack of bronchitis caused death, after an illness of only a few days. Mrs. Woodrow was 81 years of age. Her husband was a brother of the president's mother.

SOCIAL SERVICE WORK BY SOUTHERN BAPTISTS

St. Louis Convention Names Committee to Co-Operate With Northern Baptists.

St. Louis, May 19.—The Southern Baptist convention decided before final adjournment this afternoon to enter social service work and appointed a committee for that purpose, which will cooperate with the committee from the Northern Baptist convention.

The southern committee includes W. L. Poteat, of Greenville, S. C.; T. B. Ray, Richmond, Va.; J. T. Henderson, Bristol, Va.; A. C. Crea, Atlanta, Ga., and Boyce Watkins, and J. N. Prestridge, Louisville.

A. J. Dickinson, of Birmingham, said the Baptists could not afford longer to keep out of social service work.

Since the enactment of the Mann law he said the social evil has become a local question. He said the segregated district of Birmingham contaminated the entire state of Alabama because all women there were recruited from Alabama. Similar conditions, he said, prevailed in other southern states where the inmates were natives.

Rev. A. J. Barton, of Dallas, Tex., reported for the temperance committee that the passage of the Webb bill by the national congress was the greatest victory for temperance in a half century.

The convention favored endowment of a seminary in Louisville to train negro preachers and appropriated a committee to work out details.

At the closing session William D. Upshaw, the Georgia editor and prohibition leader, introduced a resolution requesting the president of the convention to send a telegram of Christian greeting to the Presbyterian assemblies in Atlanta. The resolution was passed with enthusiasm.

EXEMPTION CLAUSE NOT LIKED BY WILSON

Washington, May 19.—President Wilson, at a conference today with Chairmen Pitzgerald and Martin, of the house and senate appropriations committees, respectively, is said to have indicated that he might prefer to have eliminated from the sundry civil appropriation bill, the much discussed section which forbids that a certain item be used in prosecuting farmers and workingmen's organizations for violators of the Sherman law. President Taft vetoed the bill because of it, and President Wilson at first indicated that inasmuch as he thought it did not establish a general principle he would not object to it.

Chairman Martin and Fitzgerald are said to have outlined to the president difficulties of eliminating the provision now that both houses have repassed the bill, and that, in fact, it might be passed over his veto. They left the white house with the impression that Mr. Wilson probably would decide to sign it with a memorandum regarding the disputed provision.

The president talked over a budget plan with the chairmen and told them he intended to take up the subject in a message later.

Cole ownership—Satisfaction.

WILSON GIVES MEDAL TO CAPT. VAN SCHAICK

Washington, May 19.—In the presence of Major General Wood, chief of staff, and several other high army officers, President Wilson today presented to Captain Louis J. Van Schaick, sixth infantry, the congressional medal of honor for distinguished gallantry in the Philippines.

While in pursuit of a band of insurgents, Van Schaick was the first of his detachment to emerge from a canyon, and he engaged the enemy singlehanded until reinforcements could arrive.

"It is a great pleasure," said the president, "to be the person to present this medal. The particular kind of gallantry which you showed appeals to me in an unusual degree, because the officer who knows how to protect as well as lead his men is of the right sort, particularly in a country like ours where thought is for the rank and file as well as for ourselves. I esteem it an honor to represent a nation which has officers who have this particular impulse and capacity."

HE'D BAR CONGRESSMEN FROM POLITICAL WORK

Washington, May 19.—Senator Clapp introduced a bill today to make it unlawful for a senator or representative to serve on any political committee, club or organization and to prohibit congressmen under penalty of fine or imprisonment from soliciting campaign funds.

For years both the republican and democratic congressional committees have been headed by members of congress. Within the last few days political advisors of President Wilson, at his request, urged the naming of more senators upon the democratic congressional committee. Senator Clapp is a member of the house senate elections committee, and was chairman of the committee which conducted an exhaustive investigation last year into political campaign affairs.

CUMBERLANDS STICK BY A MAJORITY OF ONE

Bowling Green, Ky., May 19.—By a majority of only one, the general assembly of the Cumberland Presbyterian church, voted here today to maintain its connection with the Pan-Presbyterian alliance. The debate on the question was spirited and it seemed for a time that the assembly would decide against continuation of the relationship. The vote was 37 to 36. The assembly will adjourn tomorrow.

BABY CRIED ALL THE TIME WITH ECZEMA

Would Nearly Tear Himself to Pieces. Dark Hard Crust. Water Oozed From It. Cuticura Soap and Cuticura Ointment Cured.

Copper Hill, Va.—"My child was two years and six months old when his trouble, eczema, first became noticeable. The eruption looked something like poison oak when it first broke out and would itch and burn so badly that he would nearly tear himself to pieces. It would break out in red blisters on some parts of his body. Where his clothing came in contact with it, it would form a dark hard crust and water would ooze from it nearly all the time. It was called the worst form of eczema. After about four months it spread over the entire body. To say he suffered most terribly would only be putting it mildly. His was simply unbearable suffering. He would cry all the time and I did not see hardly a minute's rest with him for six months.

"His ankles and back just over the kidneys were the worst of all, also his hands and feet were very bad. His ankles were a perfect raw sore just terrible to look at. Then I read of Cuticura Soap and Ointment and sent for a sample. They seemed to ease more than anything I had used, so I bought some more and used them. Cuticura Soap and Ointment cured him completely." (Signed) Mrs. G. K. Hale, Apr. 17, 1912.

Cuticura Soap 25c. and Cuticura Ointment 50c. are sold everywhere. Liberal sample of each mailed free, with 32-p. Skin Book. Address post-card "Cuticura, Dept. T, Boston."

Tender-faced men should use Cuticura Soap Shaving Stick, 25c. Sample free.

After the Bath

Air-Float Talcum Powder—boracted, perfumed—guaranteed pure.

TALCUM PUFF COMPANY

Makers and Manufacturers, Rush Terminal Bldg., BROOKLYN, NEW YORK

Air-Float Talcum Powder

10 cents a box

BEST WORK

NO PAIN

Crowns (22 k.) $3.00
Bridge work ... $3.00
Full set teeth $5.00
Fillings ... 50c

R. R. fare allowed 25 miles. All work guaranteed 20 years.

Eastern Painless Dentists

381½ PEACHTREE ST., NEAR WALTON.

KODAKS

"The Best Finishing and Enlarging That Can Be Produced."

Eastman Films and complete stock amateur supplies.

Quick mail service for out-of-town customers.

Send for Catalog and Price List.

A. K. HAWKES CO. KODAK DEPT.

14 Whitehall St., Atlanta, Ga.

Kennesaw Milk Biscuits

Superior in Freshness, Quality and Flavor, to any Biscuit you ever tasted. Search anywhere, everywhere, and nowhere can you find better, fresher and more delicious crackers! They are so good that you can't tire of eating them. You can eat all you want without overworking the stomach, because they are easily digested. Every biscuit that goes in every package is inspected. For they must be absolutely good in every way before they are sealed in the triple sealed package.

Try a box today for luncheon and for the children after school or play.

Only 5c

Made in Atlanta by

Frank E. Block Company

The Month of Brides

Its approach finds our equipment in Silver as interesting as it is adequate with gift suggestion.

Take the Platters. The styles of their decoration have never been prettier. Several different styles are sometimes worked into one another to make very effective pieces, and the charm of others lies in their very freedom from ornamentation.

In any case the finest execution gives them their finish.

DAVIS & FREEMAN

Jewelers. *47 Whitehall St.*

Home Comforts in Cool Chicago

See the City's most beautiful parks and other attractions. Enjoy Lake Michigan bathing beach. Come to the PLAZA—one of the largest high-class hotels. Rooms with outer beds, and shower, $1.50 to $2.00 per day; weekly $9.00 and up; suites weekly $15.00 and up.

Six minutes. Near the lake. Formerly a most beautiful park; famous for its lagoons, tennis courts, horticultural displays and wonderful floral gardens. Indoor and outdoor cafés, reasonable prices. 15 minutes to theatres and shopping district. Write for booklet.

Plaza Hotel

North Ave. & North Clark St., Chicago

McELWAIN SHOES

A big business permits of a big saving in the buying of materials and in manufacturing. It is these economies that add the quality to McElwain Shoes.

Men's Shoes at $3, $3.50, $4, $4.50
Boys' Shoes at $2.50, $3
Little Boys' Shoes at $2, $2.50

W. H. McElwain Company
BOSTON

A MERE VENEER

OLUS OLUS OLUS OLUS OLUS OLUS OLUS OLUS

Goes on Easily *Coat Cut* *Closed Back* *Convenient*

UNION OLUS SUITS

EST. JAN. 20 1909 REG. U.S. PAT. OFF.

OLUS Patented Union Suits have these *three* features you cannot find in any other underwear.

1. COAT CUT—opens all the way down the leg.

2. ACTUAL CLOSED CROTCH—the only one—no flaps, no bunching, only one thickness of material.

3. CLOSED BACK, perfect fit from shoulder to crotch.

Actual Closed Crotch

OLUS is made in sixteen plain and fancy *woven* fabrics, including nainsooks, linens and silks, also plain and mesh *knitted* materials.

Price $1.00 to $3.00, at your dealer's. If he has not yet stocked OLUS, write us and we will tell you where to get them. Booklet free upon request.

To Dealers. Your wholesaler carries OLUS.

THE GIRARD COMPANY, *Sole Mfrs.*, 346 Broadway, New York

Actual Closed Crotch

Advertising drives the wheels of trade

How many people that pass your store really see the goods on display in your window?

How many of them fail to read carefully the ads in their morning paper?

These are interesting questions answerable by a test. You have been dressing your windows ever since you've been in business. With the exception of an ad now and then, you have not used the greatest business-getting power—advertising.

To prove to your satisfaction that advertising in The Constitution pays the merchant, phone Main 5000 now. A representative will call and collect facts about the goods you wish to sell. Tomorrow he will return with a series of attractive ads for your consideration.

If you will cause these ads to be published in The Constitution continuously, you should soon note an increase in your business. This may surprise **you** who have never given advertising a fair trial—but it is a daily occurrence to those who advertise consistently and persistently in The Constitution, the standard southern newspaper that enters the home in the morning and is **read** there.

Phone Main 5000 and a Representative Will Call

Today will be Ladies' Day at Poncey. Wednesday the Ad Men will control the pastime. Good crowds are sure to attend each game.

Ladies' Day Today—Ad Men's Wednesday

EDITED BY Dick Jemison

WHIFFS

In Satisfied.

BILL SMITH is more than satisfied with his ball club. In fact he is jubilant. "Its the best ball club I ever saw in this league," is William's large compliment. "And it does not know when it is licked," he adds. And Bill is more than right. When a team can give a pitcher a five, a four and a seven run lead three days in succession, then come back and hammer out six runs the fourth day, it has the nerve and such a club will not be downed.

Should Help.

DENT'S acquisition to the pitching staff should run out one lone bone of contention. It's strictly up to the local twirlers to hold the opposition in check. If they can do so, the present home stay should be a huge success, as the batters can be counted on to drive in a sufficient number of runs.

Looks Great.

"BISLAND looks like a million dollars around that shortfield," was Bill Smith's comment Monday afternoon on the new shortstop. "He is fast, thrown splendidly, covers a lot of ground and he can hit that old pill. He stops up the big hole there was at short. In brief, he'll do."

Hard Luck Jim.

OLD RELIABLE Jim Brady will soon be known as "Hard Luck Jim" if things continue to break as badly for him as they have on the road trip. Jim did not have an easy game on this entire trip. The Crackers seem to forget how to score runs with Brady on the hill and the big right hand-er had to hurl his arm off. But he is *sticking by the ship and such honest* endeavor merits success. They'll break the other way for him before long, see if they dont.

Joke on Navin.

THE DETROIT club owner thought he was pulling a good one when he announced the other day that Ty Cobb and the other stars would come under the workingman's compensation law if they were laid up for any period. This would give the great Georgian a weekly salary of but $10 weekly if he had been injured. But it now develops that Navin misconstrued the law and it applies only to the workingmen around the plant and does not affect the ball players.

Three Good Bouts.

THREE TEN ROUND bouts are scheduled for the Auditorium armory show June 9. Feathers in the preliminary, lightweights in the semi-windup and heavyweights in the wind up, give the fans a diversity of bouts that should please the most exacting.

After Umpires.

THE ITEM, of New Orleans, is hot after Umpires Wright and Rudderham, whom they claim are too incompetent to fill umpire roles in the Southern league. After about a column of raking the two officials, the story is brought to a close this way: "If President Kavanaugh continued to send these two men here, The Item is going to tell the public that Rudderham and Wright are doing to umpire and is going to advise the public not to go, because it can not witness a real game with two such officials." We should worry.

Big Bout Tonight.

SOUTHERN boxing fans will await with interest the outcome of tonight's battle in Los Angeles between Bud Anderson, the Pacific coast marvel, and Joe Mandot, the pride of New Orleans. This will be the real test of Anderson as a top notcher and the real test of *whether or not Mandot has recovered* his form after being drubbed by Leach Cross.

"WILD BILL" CLARK WITH CORDELE TEAM

Columbia, S. C., May 19.—J. Langdon ("Wild Bill") Clark, who managed the Columbia club of the South Atlantic league last season, and is well known in South Atlantic baseball circles, has signed a contract to pitch for the Cordele, Ga., club of the Empire State league, according to a telegram received here this morning.

MELLOW AS MOONLIGHT
CASCADE
PURE WHISKY
It is poss'ble that you cannot get Cascade in your town. If only for medicinal purposes you should have in your home this pure whiskey of quality. Physicians recommend it.
Cascade is $2.50 Mail. If you can't get Cascade 2 year (old), we will supply you direct. Four full quart of this rich, pure, mellow whiskey sent, by express prepaid to the nearest railroad station for $5.00—or a qtr. of 12 full quarts sent prepaid for $12.75. No good size C. O. D. *All shipments made in securely packed boxes—nothing on the box to indicate contents except statement required by United States law.*
Original bottling' bas'ol' gal' hand.
GEO. A. DICKEL & CO.
Distillers,
Nashville, Tenn. 19
DISTRIBUTORS:
The Chattanooga Distilling Company, Chattanooga, Tenn.
The Chas. Blum Company, Jacksonville, Fla.
Paul Heyman, Chattanooga, Tenn.
Wm. Wise Company, Birmingham, Ala.
BOTTLED IN BOND CASCADE STRAIGHT WHISKY

Brilliant Work of Both Teams Marks Crackers' Victory Over Turtles in First Home Game

TODAY'S BATTERIES.

Chappelle or Dent and Dunn for Atlanta, and Kroh or Harrell and Seabough for Memphis, are the probable batteries for today's game at Poncey.

By Dick Jemison.

Atlanta fans were treated to the greatest game of baseball that they have had the *pleasure of witnessing* this season, when the Crackers defeated the Turtles at Ponce de Leon on their return home Monday afternoon by the score of 2 to 2.

Morc excitement was crowded into the nine innings Monday than have been crowded into all the innings combined of all the previous contests this season.

There was never a dull moment throughout the entire battle, some player pulling a sensational stab of a hard hit grounder or pulling down a liner with one hand.

Musser is "Right."

Paul Musser proved Monday afternoon that all he has been needing was a little confidence. The Susquehanna marvel pitched one of the greatest games that he has ever twirled, having great speed, a nice change of pace and a sweeping curve with a nice jump, and control.

Paul seems to be back to stay, and his rounding into form clarifies the pitching problem considerably. The *big fellow* had the Turtles on his hip just when he needed to have them there.

Rube Kissinger, who has the distinction of being the "handsomest" man in baseball, twirled a very useful sort of a game himself, one that would win nine cases in ten, but Monday was the tenth and Musser was the answer.

Musser allowed five bingles and fanned seven. Kissinger allowed six hits and fanned five. Musser walked three, Kissinger one and made one wild pitch.

Sensational Fielding.

Baerwald in a chase fourth, getting over ever been witnessed on the local lot. To do justice to the players, take the features play by play.

Tommy Long contributed a fine running catch of a line drive from Ward's bat in the second.

Agler snapped one with one hand with a runner coming into the bag that was Hal Chase all over again.

Pat Graham caught a great game, but his catch of a foul up against the grandstand, when in grabbing the pellet he sprawled over the board walk that runs into the grounds, was not only a brilliant, but a nerry piece of work.

Wallie Smith made a great stop of Shanley's fierce wallop in the third, then duplicated it on Ward's in the fourth, getting Barewald in a chase and retiring him at the plate, on the latter.

Cap Whitey robbed Ward of a clean hit in the eighth by spearing one with one hand high over his head after a mighty jump. He tagged runners going down with great eclat and featuring further with two wonderful one-handed pickups and throws.

Baerwald grabbed a couple off of his shoe tops in right that robbed Crackers of hear hits.

Joe Ward's third basing, however, was the feature of the Memphis team's defense, the veteran making four beautiful pick ups, two of which he had time with minute accuracy to make and follow it with a lightning accurate throw.

All of the above plays prevented what looked like sure hits and but for this wonderful fielding, there is no telling just what the score would have been.

The hitting honors went to Willis Butler, the Turtles shortstop, who connected for a double and a circuit smash out of four times up and tallied both of the Turtles' runs.

How They Scored.

The Crackers were the first to count. With one gone, in the third Pat Graham smashed a high bounder just out of Kissinger's reach which he beat out for a hit. After swinging wildly at several, Paul Musser caught every Turtle flat footed by dropping a beautiful bunt which he beat to first.

Kissinger uncorked a wild heave here and both runners advanced a peg. *Rube tightened up* and fanned Long, but Shanley Bill pickled one to the middle meadow for a cushion, Graham and Musser scampering across the platter. Love trapped the ball perfectly and some thought he had caught it, but when he heaved to the platter he tipped off his hand.

The third and final run and the one that proved to be the winner counter was shot over in the fourth session, when with two packed away, Bisland grabbed one on the nose and sailed it over Schweitzer's head, beating three relays to the plate

Butler Hits Homer.

The first Turtle run came in the fifth, when Butler slammed one to left that took a wicked bound and got by *Tommy Long*, halting behind the left field bleachers. He made the circuit before the pellet reached the diamond again.

With one gone, Butler poked a bingle to center and by nifty work beat the relay to second by a fraction of a second. He purloined third and Shanley walked. As the latter started to steal, Seabough dropped one just over second base scoring Butler and things looked dark, but Musser tightened up tanning Kissinger and making Love roll to Whitney.

Both sides went out in one two three order the rest of the game, Graham pegging out the last man attempting to steal Alperman making a beautiful stop and nailing the runner by a hair.

The Box Score.

MEMPHIS—	ab.	r.	h.	po.	a.	e.
Love, cf	4	0	1	0	0	0
Barwald, rf	4	0	2	2	0	0
Schweitzer, lf	2	0	0	0	0	0
Ward, 3b	4	0	0	1	4	0
Abstein, 1b	4	0	0	10	0	0
Butler, ss	4	2	2	3	4	0
Shanley, 2b	2	0	0	2	1	0
Seabough, c	3	0	1	5	2	0
Kissinger, p	3	0	0	1	2	0
Totals	30	2	5	24	13	0

ATLANTA—	ab.	r.	h.	po.	a.	e.
Long, lf	4	0	1	1	0	0
Bailey, rf	4	0	1	0	0	0
Alperman, 2b	4	0	0	5	2	0
Welchonce, cf	3	0	0	2	0	0
Smith, 3b	3	0	1	0	3	0
Bisland, ss	3	1	1	1	2	0
Agler, 1b	2	0	0	8	0	0
Graham, c	3	1	1	9	5	0
Musser, p	3	1	1	1	0	0
Totals	28	3	6	27	13	0

Score by innings: R.
Memphis ..... 000 010 100—2
Atlanta ..... 002 100 00x—3

Summary: Two-base hit, Butler; home runs, Bisland, Butler; struck out, by Kissinger 5, by Musser 7; base on balls, off Kissinger 1, off Musser 3; stolen bases, Baerwald 2, Long, Butler, Seabough; wild pitches, Kissinger; hit by pitched ball, by Musser (Shanley). Time 1:40. Umpires, Hart and Pfenninger.

Gulls 3, Barons 1.

Birmingham, Ala., May 19.—Mobile won from Birmingham this afternoon 3 to 1. Thompson was as good as Robertson, and both teams played errorless ball. In the first, with Pickett on bases, Jacobson tripled to center, sending two runs over. This, to all practical purposes, won the game. A large Monday afternoon crowd witnessed the sport.

The box score:

B'HAM.	ab.	r.	h.	po.	a.	MOB.	ab.	r.	h.	po.	a.
Marcan,2b	4	0	1	2	0	Stock,ss	3	0	0	4	1
Moser,rf	3	0	0	4	0	Pickett,c	4	1	1	5	0
M'Donald,3b	4	0	0	3	2	O'Dell,3b	4	1	1	1	3
Kunsky,cf	4	1	2	2	0	Jacobson,rf	4	0	1	2	0
Mitchell,1b	4	0	1	8	0	Clark,lf	4	0	1	0	0
McBride,lf	3	0	1	2	0	D.Robt'n,1b	3	0	1	3	0
Meyer,c	4	0	1	9	1	Paulet,2b	4	0	1	2	3
Carroll,ss	3	0	0	3	3	Schmidt,c	3	1	1	4	2
Thom'n,p	3	0	2	0	3	W.Rob'n,p	2	0	0	1	5
Totals	32	1	8	27	11	Totals	30	3	8	27	13

Score by innings: R.
Birmingham ..... 000 000 100—1
Mobile ..... 200 000 010—3

Summary: Two-base hit, Schmidt; three-base hits, Knisely, Jacobson; stolen base, Messenger; base on balls, Thompson 1; hit by pitched balls, Robertson (Messenger); struck out, by Thompson 3, Robertson 1; sacrifice hits, McBride, W. Robertson. Time, 1:45. Umpires, Rudderham and Breitenstein.

Billikens 8, Lookouts 6.

Chattanooga, Tenn., May 19.—A triple by Bagby and Case and Wares' scratch single united and won a free-hitting game today for *Montgomery* by 8 to 6. The visitors fielded erratically behind Bagby, but Case, who succeeded him, drew brilliant support, a catch by Walker in center cutting down a three-base hit, and Wares' nipping a local rally in the ninth by starting a fast double play.

The box score:

CHAT.	ab.	r.	h.	po.	a.	MONT.	ab.	r.	h.	po.	a.
Long,rf	2	2	1	1	0	Walker,cf	5	0	1	2	0
Flick,2b	4	1	3	6	3	Wares,2b	5	2	3	5	6
Coyle,1b	3	0	1	12	0	Janvrin,lf	4	1	0	2	0
Elliott,ss	3	1	1	2	3	Kline,ss	3	1	1	1	0
Kleinow,c	4	1	2	2	0	Shoal,rf	5	0	3	4	0
Street,c	4	0	1	1	0	Kutina,1b	5	0	1	11	0
Gilbert,3b	4	0	0	2	2	Knauppa,ss	1	1	0	3	4
Case,lf	4	1	1	1	0	Case,c	0	1	0	0	0
Sommers,p	3	0	1	0	2	Bagby,p	3	0	2	0	3
						Carr,p	1	1	1	0	0
Totals	32	6	11	27	10	Totals	37	8	13	27	17

Score by innings: R.
Chattanooga ..... 201 002 001—6
Montgomery ..... 111 000 230—8

Summary: Errors, Flick, Street, Elwert; stolen bases, Flick, Elwert, Kutina; sacrifice hits, Flick, Sommers, Coyle 2; two-base hits, Wares 2, Kline, Elwert, Bagby; three-base hits, Case, Gribbens; double plays, Street to Flick, Wares to Kutina; hits, off Bagby 9 in 6 innings with five runs, bases on balls, of Sommers 8, of Case 3; hit by pitcher, by Sommers (Knauppa), by Bagby (Elberfeld); struck out, by Sommers 1; wild pitch, Sommers. Time, 2:15. Umpires, Kerin and Wright.

Vols 2, Pels 0.

Nashville, Tenn., May 19.—Williams held New Orleans to four scattered hits today and Nashville won by the score of 2 to 0. Swindell was effective after the first, when a triple, walk, stolen base and two errors scored Nashville's only runs. Williams was supported in great style.

The box score:

N. O.	ab.	r.	h.	po.	a.	NASH.	ab.	r.	h.	po.	a.
Atz,2b	1	0	1	0	1	Calk'ns,rf	4	0	1	4	0
Chacr,2b	3	0	0	5	2	Hall,ss	4	0	1	2	3
Manush,3b	3	0	0	1	0	Daley,lf	3	1	1	2	0
Jamert,rf	3	0	0	0	0	Perry,3b	4	0	1	1	1
Minty's,rf	2	0	0	1	0	Young,rf	3	0	0	2	1
Hooker,cf	2	0	1	2	0	Hendrix,cf	4	0	1	8	0
Spear,ss	4	0	1	1	0	Goalby,2b	1	0	0	1	1
Steff'n,1b	4	0	0	7	1	Ludwig,c	2	0	0	7	0
Wyne,c	3	0	1	1	0	Williams	3	0	2	0	1
Angaw,c	3	0	0	7	2						
Swind'l,p	3	0	0	0	1						
Totals	29	0	4	24	11	Totals	26	2	8	27	8

Score by innings: R.
New Orleans ..... 000 000 000—0
Nashville ..... 200 000 00x—2

Summary: Errors, Hendrix 1, Angermeir 1, Perry 1, Ludwig 1; stolen bases, Goalby, Perry; two-base hit, Hendrix; three-base hits, Lindsay, Perry; hit by pitcher, Williams 2; base on balls, Swindell 5, Williams 3; struck out, by Swindell 6, by Williams 7; wild pitch, Swindell; double plays, Perry, Goalby to Schowarts, Williams to Clancy to Snedecor, Angermeier to Clancy; left on bases, Nashville 6, New Orleans 8. Time, 2:00. Umpires, Fifield and Stockdale.

Crackers' Daily Hitting.

The individual batting averages of the Crackers, including the game with Memphis Monday, are as follows:

PLAYERS.	G.	AB.	R.	H.	P.C.
Long	39	146	34	54	.370
Smith	36	127	21	46	.362
Welchonce	37	143	23	45	.315
Alperman	37	155	23	46	.297
Bailey	24	85	11	24	.282
Bisland	19	73	8	20	.274
Musser	11	29	3	6	.231
Price	12	33	3	8	.229
Agler	37	131	24	28	.213
Graham	26	87	10	18	.207
Dunn	22	70	8	13	.186
Chappelle	30	94	7	17	.181
Brady	9	37	1	3	.111
Robe	13	29	3	1	.035

BARROW AFTER ROWDIES IN THE INTERNATIONAL

New York, May 19.—President Edward Barrow intends to stamp out rowdy tactics on the ball fields of the International league. Today he indefinitely suspended First Baseman Swacina, of the Newark club, for his argument with Umpire Hayes in Newark yesterday. Mr. Barrow says that Swacina may also be fined if an investigation of the trouble should warrant it.

Manager Smith and Zimmerman, third baseman of Newark, were fined $50 each for trouble in a game at Rochester on Saturday.

GEORGIA TACKLE DIES SUDDENLY

Athens, Ga., May 19.—(Special.)—William Luther Arnett, of Odessa, a member of the junior law class of the University of Georgia, died after an illness of four days here this morning from typhoid fever. His body was carried to his home this afternoon, the law *class following* the casket in a body. He was 20 years old, and in the final games of football last fall he was a star tackle. He was one of the best men physically, mentally and morally in the university.

FIFTEEN STRAIGHT FOR YALE BULLDOGS

Boston, May 19.—The work of the Yale baseball team with its fifteen straight victories continues the feature of the season among eastern colleges.

The team has set a record for consecutive victories in intercollegiate competition, and has an unquestioned lead for the unofficial championship.

Brown, regarded as Yale's most serious contender for championship honors, will meet the Blue again this week. A *close contest is expected*, with Brown trying to retrieve a previous defeat.

Aside from the Yale-Brown game probably the most important game of the week is that at Philadelphia today, where Harvard and Pennsylvania will play their contest postponed from Saturday.

YESTERDAY'S RESULTS

Southern League.
Atlanta 3, Memphis 2.
Montgomery 8, Charleston 6.
Nashville 2, New Orleans 0.
Mobile 3, Birmingham 1.

South Atlantic League.
Charleston 2, Jacksonville 1.
Macon 5, Columbus 0.
Savannah 12, Albany 2.

National League.
Cincinnati, 9, Boston 8.
Brooklyn 2, St. Louis 1.
Philadelphia 10, Chicago 4.
New York 3, Pittsburg 2.

American League.
Boston 10, Chicago 1.
Detroit 9, Philadelphia 3.
Cleveland 4, Washington 1.
New York 8, St. Louis 6.

Empire State League.
Wilkesbarre 5, Cordele 0.
Amsterdam 4, Thomasville 2.
Valdosta 9, Brunswick 7.

Georgia-Alabama League.
Newnan 3, Anniston 2.
Gadsden 10, LaGrange 4.
Talladega-Opelika; rain.

International League.
Baltimore 8, Toronto 5.
Rochester 10, Newark 2.
Providence 4, Buffalo 1.
Montreal-Jersey City; rain.

American Association.
Milwaukee 12, Toledo 3.
Indianapolis 6, Kansas City 3.
Minneapolis-Louisville; rain.
St. Paul-Columbus; rain.

Cotton States League.
Pensacola 1, Meridian 0.
Selma 5, Columbus 1.
Jackson 3, Clarksdale 0.

APPALACHIAN LEAGUE.
Bristol 7, Cleveland 20.
Knoxville 7, Johnson City 0.
Middlesboro 3, Rome 6.
Knoxville 7, Johnson City 0.

VIRGINIA LEAGUE.
Portsmouth 7, Roanoke 3.
Newport News 13, Richmond 4.

CAROLINA ASSOCIATION.
Durham 4, Greensboro 3.
Raleigh 3, Asheville 2.
Charlotte 2, Winston-Salem 1.

Texas League.
Beaumont 5, Dallas 4.
San Antonio 5, Fort Worth 4.
Waco 4, Houston 1.
Austin 7, Galveston 8.

College Games.
Harvard 3, Pennsylvania 1.

NATIONAL.

Giants 3, Pirates 2.

New York, May 19.—New York defeated Pittsburg today in a 14-inning game by a score of 3 to 2. Camnitz and Marquard engaged in a pitchers' battle, but both gave way in extra innings to pinch men. Hendrix, who relieved Camnitz, allowed New York to tie the score in the twelfth and to win out in the fourteenth.

Score by innings: R. H. E.
Pittsburg . 100 000 000 001 00—2 13 5
New York 000 100 000 001 01—3 9 1

Batteries: Camnitz, Hendrix and Simon and Kelly; Marquard, Ames, Marrau and Meyers. Time, 3:20. Umpires, O'Day and Emslie.

Reds 9, Doves 8.

Boston, May 19.—Connelly, whose home run drive with three on bases in the ninth inning helped Boston tie the score, contributed to his team's defeat *in the tenth, when he dropped Clarke's* fly, Cincinnati winning, 9 to 8.

Score by innings: R. H. E.
Boston ..... 011 000 015 0—8 9 4
Cincinnati ..... 010 511 000 1—9 13 4

Batteries: Tyler, Noyes, Rudolph and Gowdy; Rainder, Benton, Johnson, Brown and Clarke. Time, 2:35. Umpires, Klem and Orth.

Dodgers 2, Cards 1.

Brooklyn, May 19.—The Brooklyn and St. Louis teams wound up their series with an eleven-inning battle today, the locals making it three straight by a 2 to 1 score. Rucker injured his hand stopping a ball in the in the first inning, and had to retire. He will be out of the game for several days:

Score by innings: R. H. E.
St. Louis ..... 000 100 000 00—1 8 2
Brooklyn ..... 000 001 001 00—2 8 0

Batteries—Griner and McLean; Rucker, Yengling and Miller. Time, 2:00. Umpires, Brennan and Eason.

Phillies 10, Cubs 4.

Philadelphia, May 19.—Philadelphia *made a clean sweep of the series of* three games with Chicago, the visitors losing today by 10 to 4, in the third inning Philadelphia piled up six runs on four hits and three bases on balls off Lavender and an error.

Chicago ..... 120 000 001—4 9 4
Philadelphia ..... 006 203 00x—10 11 2

Batteries—Lavender and Archer; Brennan and Killifer. Time, 1:45. Umpires, Rigler and Byron.

'Still on Ineligible List'

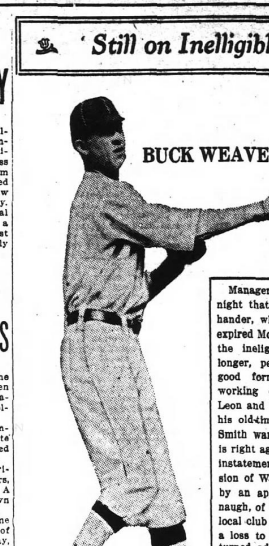

BUCK WEAVER.

Manager Smith announced last night that the Crackers' big right hander, whose term of suspension expired Monday, has been placed on the ineligible list for ten days longer, pending his getting into good form. Weaver has been working out daily at Ponce de Leon and is beginning to show all his old-time cunning, but Manager Smith wants to be certain that he is right again before asking for reinstatement. The second suspension of Weaver was made possible by an appeal to President Kavanaugh, of the Southern league, the local club showing that it would be a loss to the club if Weaver was turned adrift at the present writing and a loss to the big pitcher as well. If he shows good form within the next ten days, the local manager stated he may sign him up again.

Ad Men Control Ball Game At Ponce de Leon Wednesday

The game Wednesday between the Turtles and the Crackers will be for the benefit of the Atlanta Ad Men, that crowd of boosters that is always engaged in lauding Atlanta both at home and abroad.

This game is being played for their benefit to assist in raising funds to carry them to the national convention, which will be held in Baltimore next month

The local club agreed to co-operate with the Ad Men in this movement as an appreciation of their efforts in aiding the team to land the opening day attendance trophy.

Mayor Woodward has agreed to close the city hall at 2 o'clock Wednesday, and the Ad Men are endeavoring to *get a half holiday throughout the city.*

The Ad Men deserve the thanks of every loyal fan of the city for their active interest in everything pertaining to the good of the city, and especially in boosting the baseball club. They ask their support for this game to help them make a good show at Baltimore, where Atlanta will be boosted to the skies.

The Ad Men are all going to the game in a body in the big automobile trucks that they rode in in the opening game of the season, and purpose to root for the home boys in the pastime.

SOUTH ATLANTIC

Gulls 2, Scouts 1.

Charleston, S. C., May 19.—Charleston outplayed Jacksonville in the first of the series today, and won 2 to 1. Foster was in superb form and yielded but one hit. Only thirty visitors faced him, he fanned seven and also got two hits himself.

The feature of the game was the stealing of home by Kipp, the local shortstop, in the sixth inning, which scored Charleston's first run. The game was won in the ninth, when Hoey singled, was sacrificed to second and went to third on Winston's scratch hit, from where he scored on a similar hit by Menefee. Jacksonville's lone run was made in the fifth. Grover was safe on Needham's error, advanced to third on Maurer's out, and scored on a single by Smith. Scout Conroy, of the St. Louis Nationals, sat in the grandstand. Box score:

Score by innings: R. H. E.
Charleston ..... 000 001 001—2 9 1
Jacksonville ..... 000 010 000—1 1 2

Batteries, Foster and Menefee, Stewart and Smith. Time, 1:40. Umpire Moran.

Peaches 5, Foxes 2.

Macon, Ga., May 19.—Macon's new baseball grandstand was christened today with Mayor John T. Moore and Miss Eddie Myrtis Griffin making speeches, and the home team defeating Columbus 5 to 2. The old grandstand was destroyed by fire April 24. Thackham, the local pitcher, had the visitors at his mercy while his teammates found Baker several times in the game for clean hits.

A double steal by Herold and Dunn, and Peyrock laying a bunt down third base line in the seventh inning scoring two men were features of the game.

Score by innings: R. H. E.
Macon ..... 000 002 102 20x—5 10 2
Columbus ..... 011 000 000—2 4 2

Batteries: Thackham and Swan, Baker and Krehe. Game 1:23. Umpire Pender and Slatts.

Indians 12, Babies 4.

Albany, Ga., May 19.—Savannah won the opening game today by the score of 12 to 4. Albany is badly crippled by Wells' injury and Wolfe was injured in the first inning of today's game. McCieskey going to short and Wells playing left with a sore hand. The feature of the game was the work of Holden for Albany, who got two home runs over right field fence and stole second and third in quick succession.

Score by innings: R. H. E.
Albany ..... 300 001 000—4 4 2
Savannah ..... 013 620 000—12 19 9

Batteries—Duggleby and Colby; Adams and Giebel. Time, 1:40. Umpire, Barr.

Riverside 3, G. M. A. 0.

Milledgeville, Ga., May 19.—(Special.) Riverside won over G. M. C. 2 to 6, making the two runs in the first inning. Williamson struck out 13. G. M. C. batters. *In the ninth G. M. C.* had the bases full and interest was intense. Ellison, G. M. C.'s best batter, was deliberately given 4 base on balls to save the day, Williamson striking out the next man.

Totals: R. H. E.
Riverside 2 5 3
G. M. C. 0 3 3

Batteries: Williamson and McNeill; Camp and Nunnally. Umpire, Ham.

AMERICAN.

Tigers 9, Athletics 3.

Detroit, May 19.—Willett held Philadelphia hitless in all but the third and eighth innings today and Detroit took the opening game of the series by a 9 to 3 score. Detroit hit Wyckoff and Bush hard, Cobb leading the assault with three clean singles.

Score by innings: R. H. E.
Philadelphia ..... 003 000 000—3 8 0
Detroit ..... 104 010 30x—9 10 1

Batteries: Wyckoff, Bush and Lapp; Willett and Stanage. Time, 1:48. Umpires, Connolly and McGreevy.

Naps 4, Senators 1.

Cleveland, Ohio, May 19.—Pitcher Cy Falkenberg won his eighth straight victory today at the expense of Washington, the score being 4 to 1. An error of judgment by First Baseman Johnston deprived Falkenberg of a shut-out. Jackson killed a triple for McBride by a shoestring catch.

Score by innings: R. H. E.
Cleveland ..... 300 000 01x—4 10 2
Washington ..... 000 000 010—1 5 0

Batteries: Falkenberg and Carisch; Cashion, Engel, Boehling and Williams and Ainsmith. Time, 1:45. Umpires, Dineen and Hart.

Red Sox 10, White Sox 1.

Chicago, May 19.—Joe Wood had the locals at his mercy today and Boston won the opening game of the series 10 to 1, after eight innings of play. The game was called on account of darkness. The fielding behind Wood was perfect, while that behind the local twirlers was farcical.

Score by innings: R. H. E.
Boston ..... 120 160 00—10 9 0
Chicago ..... 100 000 00—1 7 6

Batteries: Wood and Nunamaker; Scott, Smith, Cicotte and Easterly. Time, 2:05. Umpires, O'Loughlin and Ferguson.

Yanks 8, Browns 6.

St. Louis, May 19.—New York won from St. Louis today 8 to 6. St. Louis, it is said, will protest the game on account of Manager Chance batting out his score in the eighth inning. Chance batted for Fisher in the eighth and grounded out. When he came up the second time, he batter in Derrick's place and singled, scoring two runs.

Score by innings: R. H. E.
St. Louis ..... 000 003 003—6 11 4
New York ..... 100 000 070—8 13 4

Batteries: Wellman and Agnew; Fisher, Schultz, McConnell and Sweeney. Time, 2:25. Umpires, Hildebrand and Evans.

Florida 2, Gordon 1.

Barnesville, Ga., May 19.—(Special.) The University of Florida won a close game from Gordon this afternoon by the score of 2 to 1. Maxey returned to the box for Gordon and pitched a game that should have gone for a shut-out. Errors behind him were the only ones the visitors could score. In the seventh inning, with the bases full, and no downs, Gordon made a beautiful triple play from center to second to home. Price pitched Wise for Florida, holding Gordon safe most of the way.

Florida ..... 010 010 000—2 7 2
Gordon ..... 000 100 000—1 5 6

Games Wanted.

The Center Hill baseball team would like to arrange games with any one of town teams. Call Atlanta phone 1153, or address B. A. Sightower, 110 Julian street.

DENT IS SIGNED; FURCHNER GOES

New Twirler Makes Debut Today or Wednesday—He Should Strengthen Staff. Has Good Record.

Pitcher Elliott Dent, late of the Washington Americans, affixed his signature to an Atlanta contract Monday morning and was at the park in uniform during the afternoon.

Hewillmake his debut as a Cracker either today or Wednesday against the Turtles.

To make room for Dent, Al Furchner, taken on by Bill Smith when the Crackers were in Mobile, has been turned back to Manager Finn, of the Gulls, being released Monday morning.

Dent was with the Newark team, of the International league, last season, and with a team that won only .527 per cent of its games, he won 13 and lost 12, a percentage of .520, a most excellent showing.

Dent's strong point seems to be control. In forty-two games, in which he took part, he allowed but 28 bases on balls, and in these contests he made but one error in fielding. He allowed only one hit an inning in 198 innings, and a run every third.

If Dent hurls this kind of ball for the Crackers, he will win a good percentage of his games.

SPEEDWAY SURPRISE TO FRENCH DRIVER

Indianapolis, Ind., May 19.—(Special.)—Jules Goux, the man who has beaten the world's speed records, is now at the Indianapolis Motor Speedway tuning up his Peugeot car in preparation for the third annual 500-mile race, wwhich will be held May 30. He is accompanied by Paul Zuccarelli, his teammate; Emil Begin and Earnest Planelli, ther relief drvers. Charles Faroux, editor of La Vie Automobile, of Paris, is expected to be the party soon, and will be an interested spectator at the 500-mile race.

The big blue Peugeot cars arrived in Indianapolis several days before Goux and Zucarrelli. The drivers immediately unpacked their cars and are now getting down to practice and learning the turns of the track. They express themselves as being highly pleased with the big brick oval, saying it is *without doubt the greatest race* course in the wor''

I had no idea that this track could compare with that of Brooklands," said Jules Goux through S. M. Pimlents, official interpreter of the Speedway. I am most pleasantly surprised, for here I find it much better in every way. After watching the American cars which are already here, I know that the race on May 30 will be the most hotly contested event in which I have ever taken part."

Goux is an engineer of the Peugeot factory in Paris, a concern of which his father was the superintendent for thirty years. He was born within a stone's throw of the factory, and was educated expressly for the position he holds today.

GEORGIA-ALABAMA.

Gadsden 10, LaGrange 4.

LaGrange, Ga., May 19.—(Special.)—Gadsden pounded Robinson for eleven safties, three of which were circuit smashes; Werner, the second gentleman to come out of the park, was called out for failure to touch first. The locals gave Robinson rather leaky support in the pinches, and with men on the Gadsden bunch delivering the required bingles.

Score by innings: R. H. E.
LaGrange ..... 100 010 100—4 8 4
Gadsden ..... 030 400 200—10 11 4

Batteries: Robinson and Donalson, Sigmond and Jorda.

Newnan 5, Anniston 2.

Newnan, Ga., May 19.—(Special.)—Feature of the game was Manager Bagwell, of Newnan, who knocked a home run with one man on base. A *very fast and good game.*

Score by innings: R. H. E.
Newnan ..... 000 200 03x—5 6 2
Anniston ..... 001 000 010—2 7 1

Formwalt v. Edgewood.

Formwalt and Edgewood schools will meet in their deciding game of the public school championship series at the Marist college grounds Wednesday afternoon.

Formwalt won the first game of the series, and Edgewood the second. The interest in this series is at fever heat.

MALDEN
¼ sizes 2 for 25c
A very popular shape that'll be in style ever so long. Not too radical but a delightful change from the more conservative shapes.
Ide Silver Collars
With Linocord Unbreakable Buttonholes
For Sale by
Carlton Shoe & Clothing Co.

BASEBALL
TODAY
MEMPHIS vs. ATLANTA
Ponce de Leon Park Four O'clock

EMPIRE STATE LEAGUE

Valdosta 9, Brunswick 7.

Brunswick, Ga., May 19.—(Special.)—In a game featured by heavy hitting, errors and dumb plays, Valdosta this afternoon took the opening game of the season from Brunswick, by a score of 9 to 7. Slocum started out to pitch for Brunswick, but was wild, and braved only one inning, being succeeded by Walker, who was hit freely by the visitors. Jordan led in the hitting of the day with two singles and a double out of five times up.

Score by innings:		R.	H.	E.
Valdosta	.220 210 101	9	15	4
Brunswick	...004 030 000	7	8	2

Batteries: Slocum, Walker and Kite; Winges and Pierre, Umpire, Bennet.

Waycross 5, Cordele 0.

Waycross, Ga., May 19.—(Special.)—With Vanderlip in splendid condition and errorless support behind him, Waycross won from Cordele today, 5 to 0. Double plays by Waycross, once with the bases full, kept Cordele from scoring. Bitting at third and Fenton in center featured, Felton pulling down five chances, three of which should have been hits, Dacey and Boone appeared in the game for the first time for Waycross, and did good work. The game was the fastest yet play two in the league.

Score by innings:		R.	H.	E.
Cordele	...000 000 000	0	5	3
Waycross	...031 001 00x	5	8	0

Batteries: Gillespie, Eubanks and Humphreys, Vanderlip and Boone, Umpire, McLaughlin. Time, 1:45.

Americus 4, Thomasville 0.

Americus, Ga., May 19.—(Special.)—Americus, with team strengthened and rejuvenated, defeated Thomasville's aggregation here this afternoon, score 4 to 2. Wolfe in the box for Americus was too strong for the team that twice defeated Americus last week, giving up only four hits to the visitors. The features of the game were Wolfe's excellent pitching, Moran's one-hand lone stab, which saved a home run, and Chancey's bat work in knocking a home run over deep center. The success of Americus this afternoon created considerable enthusiasm among local fans, and revived otherwise droopy spirits.

Score by innings:		R.	H.	E.
Americus	....210 001 00x	4	9	2
Thomasville	...000 000 020	2	4	3

Batteries: Dudley and Myers; Manchtser and Wolfe.

Pullman Tires

Have set a new standard of "Tire Value." Pullman Tires are of standard material and construction---fully guaranteed. Made by one of the country's largest manufacturers, to meet the demand for a better and cheaper tire.

	Clincher or Dunlop.	Heavy Non-skid Type.	Red Tubes.
28x3	$ 9.15	$10.15	$2.15
30x3	9.80	10.65	2.30
30x3½	14.45	15.75	3.10
32x3½	15.40	16.65	3.30
34x3½	16.75	18.05	3.40
33x4	20.20	21.70	4.40
34x4	20.85	22.25	4.50
35x4	21.55	22.95	4.60
36x4	22.25	23.70	4.80
35x4½	27.30	29.00	5.70
36x4½	28.05	29.80	5.90
37x4½	28.85	30.65	6.05
37x5	35.40	37.60	7.10

All other sizes in proportion.

Pullman Guarantee

If in your opinion this Pullman Tire No. — fails to give its cost value in tire service return it direct to us and we will replace it, charging only for value of service obtained.

Pullman Rubber Co.

Examination Allowed on all C. O. D. Shipments

PULLMAN RUBBER COMPANY

349 Peachtree Street

ATLANTA, GA.

THOR Motorcycles

Immediate Deliveries on All Models

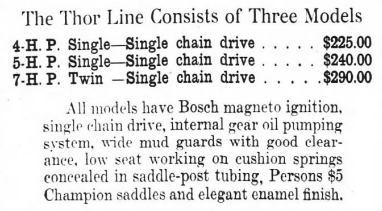

The Originator of Chain Drive Motorcycles

The Thor Line Consists of Three Models

4-H. P. Single—Single chain drive $225.00
5-H. P. Single—Single chain drive $240.00
7-H. P. Twin —Single chain drive $290.00

All models have Bosch magneto ignition, single chain drive, internal gear oil pumping system, wide mud guards with good clearance, low seat working on cushion springs concealed in saddle-post tubing, Persons $5 Champion saddles and elegant enamel finish.

For strictly stock machines these are the fastest machines in the world.

We are distributors for Central and Western Georgia and Eastern Alabama. If you are interested in either the purchase of one machine, or in agency contract, write us for proposition for your locality.

Many counties already closed.

The season is now well under way.

Address

Motorcycle Department

GEORGIA AUTOMOBILE EXCHANGE

COLUMBUS, GEORGIA

STANDING OF CLUBS.

National League.

CLUBS—	Won.	Lost.	P. C.
Philadelphia	17	7	.708
Brooklyn	19	9	.679
New York	15	12	.556
Chicago	15	16	.484
St. Louis	14	15	.483
Boston	11	15	.423
Pittsburg	12	18	.400
Cincinnati	9	20	.310

American League.

CLUBS—	Won.	Lost.	P. C.
Philadelphia	19	8	.704
Cleveland	20	11	.645
Washington	17	10	.630
Chicago	20	13	.606
Boston	18	18	.419
St. Louis	14	20	.412
Detroit	11	21	.344
New York	8	21	.276

Empire State League.

CLUBS—	Won.	Lost.	P. C.
Valdosta	10	6	.625
Thomasville	10	6	.625
Cordele	9	7	.563
Waycross	9	7	.563
Brunswick	5	11	.312
Americus	5	11	.312

Southern League.

CLUBS—	Won.	Lost.	P. C.
Mobile	27	12	.692
ATLANTA	19	12	.613
Montgomery	19	17	.528
Nashville	18	18	.500
Memphis	16	18	.480
Chattanooga	16	19	.457
Birmingham	14	19	.424
New Orleans	12	22	.353

South Atlantic League.

CLUBS—	Won.	Lost.	P. C.
Savannah	21	6	.778
Jacksonville	15	12	.556
Columbus	13	14	.481
Macon	13	14	.481
Charleston	11	16	.407
Albany	8	19	.296

Georgia-Alabama League.

CLUBS—	Won.	Lost.	P. C.
Gadsden	10	4	.769
Talladega	7	5	.583
Newnan	7	6	.538
Anniston	6	7	.462
Opelika	5	7	.417
LaGrange	3	10	.231

Where They Play Today.

Southern League.

Memphis in Atlanta at Ponce de Leon. Game called at 4:00 o'clock.
Mobile in Birmingham.
New Orleans in Nashville.
Montgomery in Chattanooga.

South Atlantic League.

Savannah in Albany.
Jacksonville in Charleston.
Columbus in Macon.

Empire State League.

Thomasville in Americus.
Cordele in Waycross.
Valdosta in Brunswick.

Georgia-Alabama League.

Talladega in Opelika.
Anniston in Newnan.
Gadsden in LaGrange.

National League.

Chicago in Boston.
Pittsburg in Brooklyn.
St. Louis in New York.
Cincinnati in Philadelphia.

American League.

Boston in Chicago.
New York in St. Louis.
Washington in Cleveland.
Philadelphia in Detroit.

College Games.

Gordon v. Florida, in Barnesville.
R. M. A. v. G. M. C., in Milledgeville.

QUESTIONS ANSWERED

Under this head the sporting editor will endeavor to answer all questions pertaining to all branches of sports.

Dick Jemison, Sporting Editor The Constitution: Two men are out, a runner on third and a runner on first base. The runner on first starts to second and is caught in the chase; the runner on third goes home, and crosses the plate during the play. Later the man being chased back and forth between first and second is put out. Does the run made by man that was on third score? A. FAN.

Yes, the run counts.

Dick Jemison, Sporting Editor The Constitution: 1. Is the Miller that is catching for Brooklyn the Miller that once caught for Atlanta? 2. Is the Bayless that played on the Pacific coast last season Jack Bayless? 3. Where are he following ex-Atlanta players: Ben Kohler, Rube Zellars, Whitey Moore and George Stinson? A. R.

1. No. 2. Yes. 3. Kohler is with South Bend in the Central League. Rube Zellars is dead. Whitey Morse is with Valdosta, in the Empire State league, and George Stinson is in the Texas League.

COLE MOTOR CAR IN "MOVIE" DRAMA

The film "Bedford's Hope," which will be shown at the Superba theater today, will be very interesting to more than a few of Atlanta's citizens who are owners of a Cole motor car. The story as told by the film is a mining tale and a particular thrilling feature of it is that way in which the designs of the villain is thwarted by an excited race between a railway train and a motor car. The car used in the film is a Cole "Six." This being an actual movie photograph, of course the Cole wins the race. The Cole Motor Co., of Georgia is very anxious to have all owners of the Cole to attend the Superba today, tickets will be furnished by the Cole management free to those owners who desire to attend, and see this exciting little drama in which the Cole car plays such an important role.

Eight Cub Scouts.

Chicago, May 19.—Eight scouts today began a systematic search for minor leagues for pitchers for the Chicago Nationals. Practically the entire country will be scoured under President Murphy's orders to strengthen the staff, to whose weakness the poor showing of the team on its eastern trip is partly attributed.

Robinson Visits Birmingham.

Charles S. Robinson, well known Atlanta wholesale and retail furniture dealer who has been seriously ill for several months past has so far recovered as to be able to leave Atlanta for a few weeks rest and recreation. Mr. Robinson is now visiting relatives in Birmingham where he will remain some time.

Marist v. Tech High.

Marist and Tech High School play on the latter's diamond this afternoon.

Cole Policy is Service

SLEEP WALLOP GIVEN THOMAS

New Orleans, May 19.—Charlie White, of Chicago, knocked out Joe Thomas, of this city, in the second round of a scheduled 10-round bout here tonight. This is the second technical knockout of Thomas by White.

Thomas was knocked down for the count of nine in the first round, after going down two other times, the bell saving him the last time.

At the opening of the second, Thomas appeared to have regained his strength, but a few well directed rights and lefts put him groggy again, and after about one minute of the second round the referee, Dick Burke, raised White's hand and motioned Thomas to his corner.

FLEW FROM KEY WEST AND LANDED IN CUBA

Key West, Fla., May 19.—Augustine Parla, the Cuban aviator, who left here on an attempted flight to Havana, Cuba, at 2 o'clock this afternoon, landed at Bay Mariel, forty miles west of Havana.

Parla had been notified by the Cuban government that it would be impossible to have a ship patrol the course today, and it was announced that he would make a short flight to Sand Key and return. Meantime, however, Parla had received a message from Dominico Rosillo, the Cuban who made the flight successfully Saturday, saying that he would leave Havana and pilot Parla in.

Acting apparently upon this message, Parla failed to turn back at Sand Key, and was soon lost to sight, nothing being heard from him until news of his arrival in Cuba was received. He was competing for the prize of $5,000 offered by the city of Havana for the second successful flight from here to that city.

PIEDMONT PARK LAKE OPENS NEXT SUNDAY

Piedmont Park will be open next Sunday, bigger and better than ever before. Thousands will be in attendance, and the throwing open of the *swimming pool will officially mark the* presence of summer.

The park will be one of Atlanta's most attractive show places this season. All winter, the park commission has been adding improvements and rebuilding the resort, until it now resembles a vest-pocket Coney Island.

Cement bottom has been constructed in the lake, and two 20-foot diving stands have been erected in the center. Additions have been made to the bath houses, and when swimming is permitted next Sunday, the lockers will accommodate exactly 480 persons.

Another feature this season will be the arrangements whereby rowing will be prohibited, only in the eastern section of the lake, that portion near the public rest house which is divided by the division bridge. Ample provisions will be made for rowing parties, and a larger supply of boats will be installed.

POLICE BOARD ROW AIRED IN COUNCIL

Continued From Page One.

Nutting with trying to inject politics into the police board tangle. He flayed the proposed ordinance as a piece of needless business and cautioned council not to meddle in police board's affairs.

Board Should Be a Check.

"I have always favored the head of the departments naming their men without interference," he declared, "but there are times when the head makes mistakes, and when that times comes I believe in having a board ready to correct them or to prevent them. The ordinance is offered for political effect. It is not fair to the police board nor to the six men who voted against Chief Beavers."

Alderman Warren said that if he was a member of the police board he would want the chief to have a say so. He declared that under the provisions of the Nutting ordinance the board could not get a man whom they might want without getting the chief to nominate him. If the chief declined it would be necessary for the board to reject every nomination he made until he nominated the man the board wanted.

"I think the board should have a final voice," Alderman Warren declared as a last retort.

Nutting Criticizes Warren.

Alderman Nutting criticised Alderman Warren's discussion as a remarkable speech." He denied that the ordinance contemplates politics. Quite to the contrary, he said, it eliminates politics, in that it makes the heads of the various city departments not only the nominal but the executive head of their respective offices.

Alderman Nutting wanted his ordinance advanced to the second reading and then adopted, but after Alderman Arthur Van Dyke asked for an explanation of its purpose and thereby brought on the discussion, enough opposition was mustered to have it referred to the ordinance committee where it will be fought out.

The ordinance provides that hereafter when assistants or men in the several city departments are to be added, either as officers or workmen, the head of such department shall recommend those suitable therefor to the board.

Has Right to Nominate.

The board or commission or committee is empowered with authority to reject nominations and their decision shall be final. If the nominations of the head of the department first presented are rejected, it shall be the duty and privilege of the head of the department to make such nominations until such names are submitted as said board, or commission may accept.

The police board deadlocked over the appointment of a sergeant whose name was placed in nomination by Chief Beavers. Six members voted to sustain the chief and six voted with Mayor G. Woodward, whose initiative has started the row.

Mayor Woodward stands in the position of opposing the system of giving the heads of departments absolute power in making nominations for appointments and promotions, because he says it is contrary to the city

ANTI-JAP CONTEST UP TO UNITED STATES

Continued From Page One.

sions for approving the act and probably would not do so.

JOHNSON SIGNS BILL, BUT IT'S STILL FOUGHT

Sacramento, Cal., May 19.—California's alien land bill became the law of the state today. Against protests of Japan and representations of President Wilson and his personal envoy, Secretary of State Bryan, Governor Johnson signed the bill and ninety days after the adjournment of the legislature, or on August 10, the act will become operative.

While the governor was signing the bill, the steamship Korea, was passing in through the Golden gate, bearing two distinguished Japanese, one a former pupil of President Wilson, on a mission of investigation.

Meanwhile, complications, national and sectional, beset the bill. Overshadowing all is the outcome of the negotiations now in progress between this country and Japan, which has interpreted the act as discriminatory and offensive.

Triple Hostility.

Within California itself the act has encountered triple hostility, which may delay its operation until November 1, 1914. Democrats opposed state legislation at this time, as a matter of party regularity. Nevertheless, so plain to them seems to be the demand for the bill that, after exhausting all parliamentary tactics, the senate gave only one adverse democratic vote and the assembly only two.

As an expression of this opposition, Theodore Bell, late democratic candidate for governor and former chairman of the democratic state central committee, has issued an invitation to his party to submit the issue to the people by invoking the referendum against the bill. He grounds his opposition on two contentions—one that the bill is insufficiently drastic, because it permits leases running three years; and second, because it embarrasses the national administration.

The Asiatic Exclusion league, an organization of which the president is Olaf A. Tveitmou, recently convicted of complicity in the "dynamite conspiracy," announced last night that it would envoke the referendum purely because it opposes the bill as faint hearted.

Thirdly, the powerful Panama-Pacific International Exposition company, backed by many chambers of commerce, has placed itself on record in opposition to the bill, on the ground that it is a violation of faith.

Statement By Johnson.

In reply to this threatened hostility Governor Johnson said today, in signing the bill:

"I repeat what I have before said: "That California, for the first time in its history, has an anti-alien law. Any man who wishes another kind of law may consistently invoke the initiative. No man who really wishes an alien law will sign a referendum as to this law.

"If another law is sought it may be presented by means of the initiative, and in the meantime the present law will be in operation. To tie up the present law means no law until November, 1914."

The two visiting Japanese are Soroka Ebara, of the constitutional party, and a member of the house of peers, and Ayao Hattori, of the nationalist party, a member of the lower house. They made it plain they came merely as representatives of their parties, with a view to learning to actual conditions and prevailing sentiment in California. Mr. Hattori said:

"Our plans are somewhat indefinite. We may see Governor Johnson and I expect to visit President Wilson at his summer home before I return. I was taking special work at Princeton when the president was lecturing there, and his course was one of those I attended."

GOV. JOHNSON ATTACKED BY JAPANESE EDITORS

Tokio, May 19.—The group of business men from various cities of Japan who visited the United States in 1909 and made many friends there, are seeking the co-operation of the most influential of these towards a continuance of the friendly relations between the two countries. They held a reunion at Kyoto today and decided to communicate with their American friends in an effort to aid in the settlement of the controversy over the alien land ownership legislation. The discussion was of the most friendly character, but the granting of naturalization and the conclusion of a new treaty were considered most desirable.

A section of the press bitterly denounces Governor Johnson's reply to President Wilson as illbred and unjust, declaring that it is strongly anti-Japanese, and that Governor Johnson is seeking to evade his own responsibility under cover of the national law.

It is pointed out that the Japanese have not acquired land by violence, and it is urged that they are no more objectionable than Europeans who acquire citizenship, amass wealth and return to their fatherlands. Instead of endangering peace and order they have opened up the resources of California and advanced the prosperity of the state.

Inhabitants of the eastern states, some of the papers contend, should be alive to the injustice of California. The Yorodzu considers Governor Johnson's attitute as an intolerable insult to Japan, which, it says, always has manifested good will and has voluntarily restricted emigration. The paper expresses the hope that a protest will be lodged against the alien land ownership bill, recently signed by the governor of Arizona.

Lee Leaves for Georgia.

Washington, May 19.—(Special.)—Representative Gordon Lee left today for Chickamauga to spend a week or ten days.

Why not drive a Cole?

ARROW SHIRTS

are made so well that the makers confidently rely on the label to bring you back for others of the same make when you are in need of shirts.

$1.50 up

CLUETT, PEABODY & CO., Inc.
Troy, N. Y.
Makers of ARROW COLLARS

©1913.

Everybody Envies The Man In B.V. D.

He's cool and comfortable while others ply fans and handkerchiefs. He "sticks to his job" and "eats work," while others mutter and sputter at the heat. *You* can be *this* man.

Put on B. V. D. Coat Cut Undershirts and Knee Length Drawers, and be *cool* and *comfortable* while the sun grills. The light-woven and skin-soft fabrics used in B. V. D. soothe the body. The loose fitting B. V. D. drape lessens irritation and perspiration. On every genuine B. V. D. undergarment is sewed

This Red Woven Label

MADE FOR THE B.V.D. BEST RETAIL TRADE

(Trade Mark Reg. U. S. Pat. Off. and Foreign Countries.)

Get a good look at this label and insist that your dealer *sells you only underwear* with the B. V. D. label.

B. V. D. Coat Cut Undershirts and Knee Length Drawers, retail at 50c., 75c., $1.00 and $1.50 the Garment.

The B. V. D. Company, New York.

For Everybody, Everywhere

For workers with hand or brain—for rich and poor—for every kind of people in every walk of life—there's delicious refreshment in a glass of

Coca-Cola

different and better in purity and flavor. The best drink anyone can buy.

Be sure to get the genuine. Ask for it by its full name—to avoid imitations and substitution.

Send for free booklet.

Whenever you see an Arrow think of Coca-Cola.

THE COCA-COLA COMPANY, ATLANTA, GA.

THE ADVENTURE OF THE SICK HUSBAND AND THE FRESH EGGS.

ATLANTA'S STRIDES, DAY BY DAY

ALL THE NEWS OF REAL ESTATE AND BUILDING

An interesting sale of Thursday, May 29, will be the public auction of No. 101 West Tenth street by the Ralph O. Cochran company.

This is a nine-room, two-story brick residence of colonial style, on a near-Spring street, and occupies a lot with a frontage of 100 feet and a depth of 200 feet. The property is owned by W. C. Harper.

West Peachtree Grade.

The recent appropriation by council

Continued on Page Fourteen.

PHONE MAIN 5000

If you can't bring or send

YOUR WANT AD

ASK for Classified. Courteous operators thoroughly familiar with rates, rules and classifications will give you complete information. And, if you wish, they will assist you in wording your want ad to make it most effective.

We ask that you do not unwittingly abuse this phone service if counts are opened for ads by phone solely to accommodate you. Make payments promptly after publication or when bills are presented by mail or solicitor and you accommodate us.

CLASSIFIED ADVERTISING RATES

1 insertion...10c a line
3 insertions 6c a line
7 insertions.. 5c a line

No advertisement accepted for less than two lines. Count seven ordinary words to each line.

Discontinuance of advertising must be in writing. It will not be accepted by phone. This protects your interests as well as ours.

PHONE MAIN 5000 ATLANTA 100

USE THE WANT AD WAY IT'S SURE TO PAY

LOST AND FOUND

THAT LOST ARTICLE MAY NOT BE FOUND TODAY

Or tomorrow or next week. In fact, a month or more may elapse before it turns up. A little reward offered may be necessary. Often the article remains unfound; often fear of prosecution or hope of a more satisfactory reward may delay the restitution. Then, the belated awakening of the finder's conscience explains many delays. But persistency and Constitution wants will usually recover a lost article if an honest person finds it. The service of The Constitution Lost and Found Bureau is also enlisted in behalf of advertisers.

LOST—Red folding pocketbook containing $120 in greenbacks, Sunday afternoon, near Stonewall. Notify J. W. Cox, Stonewall, Ga. 2

LOST—Cameo brooch, Monday, between Five Points and Chamberlin's; reward. Call Decatur 116.

LOST—A gold drop ear ring, Atlanta theater, or the shopping district; reward. Call Ivy 2069-L.

LOST OR STRAYED from 505 Spring street, light jersey cow. Telephone Ivy 63, or return to owner and receive reward.

LOST—Large shetland pony; mare. Ivy 4752-L. 1

LOST—Sunday, in or near St. Mark's church, or on Brookwood car, ladies' gold watch, with raised leaf on case and letters "A. E." in center. Return to Mr. Fleming, Cosmopolitan Life Office, Third National Bank Bldg., and get reward.

LOST—Monday, about $35 in money and check made out to T. P. Westbrook; finder will please return to 107 Ivy street, or call Ivy 4778 and receive reward.

LOST—Saturday afternoon in front of University Club, on Peachtree street, small purse containing gold watch, $5.00 bill and other small change. Finder please return to Constitution office and receive reward.

LOST—A sterling silver mesh bag on West End car Saturday afternoon, about 3 o'clock. If found please return to Mrs. Zea Simmons, 201 Park street.

FOUND—W. M. Cox cleans all kinds of carpets rugs a specialty. Ivy 3130-J. Atlanta Rug 145 Auburn avenue.

LOST—On Peachtree street, silver card case, filigree to lining, containing check for $40 No. 6048, made out to Miss Mary Green, payable to Third National Bank. Return to Miss Green, 387 Spring, and receive reward. Ivy 2322-J.

WANTED—MALE HELP

WANTED—Men to work in talc mines and mills at Chatsworth, Ga. Address Georgia Talc Company, Chatsworth, Ga., or Georgia Talc Company, Asheville, N. C.

WANTED—First-class chef and second cook; also baker for hotel work. Give present and last employer references. Note that good help wanted. Myer Hotel, Tifton, Ga. 2

WANTED—Superintendent for mattress factory, one who thoroughly understands the trade; excellent opportunity for right man. Charleston Lead Works, Charleston, S. C.

WANTED—Thoroughly capable clerical man, will some money, to become secretary to staple manufacturing business. Address, with reference, Box 819, City.

WANTED—Barbers to know we carry full line fixtures and supplies in stock at Atlanta. Write for catalogue. Matthews & Lively, Atlanta, Ga.

LEE COLLECTS notes and accounts. 303 Kiser bldg.

AUTOMOBILE repairing and driving taught; course $25; position secured. Automobile Repair and Instruction Company, Porter Place Garage building.

I TEACH MEN THE BARBER TRADE quickly, cheaply, thoroughly and thoroughly; 1 pay commission for bringing students. I give tools in finishing department. Positions waiting. Call at once or write. Manager Moler System, 38 Luckie street.

TEN YOUNG MEN, of neat appearance, to travel the states of Washington, Idaho, Nevada, to take subscriptions. Salary $25 a week; all expenses paid. Apply between 9 and 10 a. m. 823 Austell bldg. See Mr. Harrelson.

WANTED FOR U. S. ARMY—Able-bodied, unmarried men, between ages of 18 and 35; citizens of United States, of good character and temperate habits, who can speak, read and write the English language. For information apply to Recruiting Officer, Peachtree and Forsyth Sts., Atlanta, or 411 Cherry St., Macon, Ga.

FREE ILLUSTRATED BOOK tells of about 800 000 protected positions in U. S. service. Thousands of vacancies every year. There is a big chance here for you, sure and patriotic pay, lifelong employment. Just ask for booklet T-102; no obligation. Earl Hopkins, Washington, D. C.

PULLMAN porter wanted. Give references. For information write Porter, P. O. Box 804, Atlanta, Ga.

WANTED—Colored men to prepare for railway mail clerk, postoffice clerk or city carrier positions; we will give you our complete $15 course on either subject for only $3.00. Send P. O. money order today. This offer good only for a limited time. Manchester Institute, 424 Randolph bldg., Memphis, Tenn.

WANTED—MALE HELP.

YES—If you have two hands, Prof. G. O. Bramblett will teach you the rubber trade. It's easy. Taught in half the time of other colleges. Complete course and position in our chain of shops, $30. Why pay more? Thousands of our graduates running shops or making good wages. Atlanta Rubber College, 19 East Mitchell St.

WANTED—A butler, middle-aged man preferred. Apply 809 Peachtree.

THOROUGHLY competent accountant in large office; must be qualified to take charge of office, if necessary. Address in own handwriting, stating experience and salary expected, and give reference. X. Y. Z., care Constitution.

ATLANTA mail carriers wanted; average $90 month; Atlanta examinations coming; specimen questions free. Franklin Institute, Dept. N-19, Rochester, N. Y.

WANTED—Baker's helper (white) to run oven, feed pans to oven, and draw out and look after oven fire. Skilled experience, reference and wage wanted. Apply to Jacksonville Cracker Works, Jacksonville, Fla.

WANTED—A-1 ad man for morning daily. Address Box 337, Athens, Ga.

MEN, WOMEN—Get government jobs; big pay; thousands of appointments. Write for list of positions. Franklin Institute, Dept. 48-D, Rochester, N. Y.

CARRIAGE painters wanted; wheel and gear color varnishers; finishers and stripers. The Sanner Buggy Co., St. Louis, Mo.

WANTED—Two or three good metal slave pattern makers; steady work, good wages, also two or three good stove mounters; steady work, good wages. The H. Wetter Mfg. Co., South Pittsburg, Tenn.

LEARN the cotton business in our sample rooms or by our type samples and correspondence course; only school in America; only school in the United States; experienced cotton instructors; five years successful operation; good contracts for men of ability; write or call, Charlotte Cotton School, Charlotte, N. C., or Atlanta, Ga.

HILBURN HOTEL, 10 AND 12 WALTON ST., FOR gentlemen only; center of city. Near new postoffice; rate 50c, 75c and $1.00.

BRANNEN-

SELLS a guaranteed Mole and Wart Remover for $1.00 each postpaid. 37 South Pryor St.

COMPETENT hotel steward, with wife, as housekeeper. 1018 Century bldg.

EXPERIENCED solicitors for work in Atlanta; also room for permanent position for neat appearing men who are good talkers. Desirable proposition. Apply 9 a. m. or 4 p. m., Room 4 Equitable bldg.

WANTED—FEMALE HELP.

WANTED—Cook for small family. Phone Ivy 4222 or apply 637 North Boulevard.

GIRLS Why not learn millinery? Best trade on earth for a young girl. Spend $50 to $100 a month. Call or write Ideal School of Millinery, 104½ Whitehall street.

WE are in need of several good stenographers. Employment department.

L. C. SMITH & BROS. TYPEWRITER CO. 121 N. Pryor St. Ivy 1949.

FIRST-CLASS colored dining-room woman, out of town. 1018 Century bldg.

WANTED—Good cook for summer resort in Tennessee. Summer Resort, care Constitution.

WOMEN—Get government jobs; excellent pay; "Pull" unnecessary. List of positions obtainable free. Franklin Institute, Dept. 600-C, Rochester, N. Y.

WANTED—First-class maid or nurse, who knows something about ordinary sewing. Good place and good home. Apply advertising window Constitution business office and be referred to party wanting same.

STRONG, middle-aged white woman, to care for baby and cook for two; transportation paid and $5.00 per week salary; must leave state. Address Miss A., 27 N. Hamilton St., Dalton, Ga.

TWO experienced cotton hotel maids. 1018 Century bldg.

WOMAN over 25, refined, good talker, travel, permanent. Salary and railroad fare. Call room 1121 Candler building.

WANTED—TEACHERS.

SCHOOL TEACHERS—I have the questions and answers of the last seven state school examinations in print. Will mail them all for one dollar. Send for circular free. B. S. Holden, Box 27, Hilliary, Ga.

WE ARE in touch with many fall openings; can interest successful superintendents, principals, high school and grade teachers. Foster's Teachers Agency, 304 Third National Bank Bldg., Atlanta, Ga.

CALLS are coming in rapidly. Teachers should enroll at once. Our twenty-second year. Sheridan's Teachers' Agency, 307 Candler Bldg., Atlanta, Ga., Greenwood, S. C., Charlotte, N. C.

WANTED SITUATIONS—MALE.

SPECIAL RATES for cash. Situation Wanted ads. Three lines one time, 10 cents, three times 15c.

IF YOU want first-class house cleaning call Ivy 3082.

ACCOUNTANT and auditor wishes few sets of books to balance and write up. Box 62, care Constitution.

POSITION as New York corporation Accountant and auditor; high executive ability, desires new connection. Can go anywhere. Box 65, care Constitution.

WANTED—Young man of neat appearance, wants a position at once. E. G. Smith, Phone Main 2573.

WANTED—Position as collector by man with six years experience. Can handle set books. Box 56, care Constitution.

DRUGS—Position wanted by experienced man, good worker. If desired could furnish a good bond as security. Box A-10, care Constitution.

A COMPETENT office manager and accountant, thirty years' experience; also experienced in billing; ability to move on the lookout for a position. Any concern in need of such a man write to R. O. M., 122 Kennedy St., Atlanta, Ga.

EXPERT cotton grader wants position at once. Address A-11, care Constitution.

YOUNG MAN just out of school would like permanent employment; can give good references. Address F. C. Box 804, Asheville, N. C.

YOUNG man 21 years of age, of good address, wishes position as traveling salesman; have had no experience. Address W. W., care Constitution.

YOUNG man desires position in office; has some knowledge of bookkeeping; salary no object. Can furnish references. Rent, 583 S. Pryor st.

BOOKKEEPER AND AUDITOR—15 years' experience, will undertake your bookkeeping and office troubles; trial balances made; small sets of books written up. P. O. Box 836. Phone Ivy 7011.

WANTED SITUATIONS—FEMALE.

SPECIAL RATES for cash. Situation Wanted ads. Three lines one time, 10 cents, three times 15c.

WANTED—Position by lady stenographer, eight years' experience; also experienced in billing; references furnished; commence immediately. Call phone Main 2917.

TRAINED nurse desires position to care for an invalid or elderly person; highest references. Address F. O. Box 779, Asheville, N. C.

SEWING wanted in private family by colored woman. Address Dressmaker, 236 Currier st.

WANTED—AGENTS AND SALESMEN

WANTED—Two salesmen to travel in Georgia and Tennessee for the Chicago Portrait Company; experience not necessary, but must be a hustler and willing to work and ready to leave city at once. Call from 9 a. m. to 1:30 p. m. or 3:30 p. m. Room 361, Kimball House.

FINANCIAL assistance offered worthy portrait agents. Portraits and frames furnished that will establish you a reputation. Ga. Art Supply Co., 127½ Whitehall st., Atlanta, Ga.

WANTED—Agents, Atlanta, Ga., and Ala.; household necessity; easy seller. 5½ Peters st.

THREE HUNDRED Dollars per month. Address IF YOU think you could make $300 per month, write to us and take this up. Now, I think you can if you will devote your time to it. I know I can, because I am doing it. This is a town lot proposition (patented) and we help you to get the business and we pay you big commission. American Townsite Company, San Antonio, Texas.

WANTED—Local solicitor, either sex; salary guaranteed. Box 68, care Constitution.

WANTED—Mill supply salesman for rollers' pine mills; highest salary for man with record as successful traveling supply salesman; no others need apply. Address 508 State Bank bldg., Little Rock, Ark.

WANTED—A representative in every city. The best money-making proposition ever offered. Premium Gum Company, Louisville, Ky.

WE want agents to sell our new book, "Horrors of Tornado, Flood and Fire," which visited the most flourishing towns and richest farming districts in the United States and laid them in waste. Acts of heroism, self-sacrifice in bold relief; sympathetic, 350 pages, 50 illustrations. Price, $1.00. Greatest opportunity since Titanic. Outfits sent free on receipt of 10 cents for postage. Best terms, act at once. Be first in field. Order outfit from nearest office. Phillips-Boyd Publishing Co., Atlanta, Ga.; Dallas, Tex.; Little Rock, Ark.

WANTED—BOARDERS.

NICELY furnished rooms to business men and women, with or without board. 50 E. Cain, Ivy 2968.

LELAND HOTEL

AMERICAN PLAN. Plenty of good things to eat; excellent service. 20-meal ticket, $5. 28 HOUSTON.

EXCELLENT table, large front room, with dressing room. 322 W. Peachtree. Ivy 994-L.

BOARDERS for newly-furnished home, all conveniences; rate reasonable; one prefered. 110 Trinity avenue.

ROOM and board for four young men. May 15, private home. 163 Courtland. Ivy 7007-J.

NICE, large front room with four large windows, big closet, hot and cold water, gas grate; one or two to share room; easy to get in and out, room for four or five cots. Main 4539-L.

BEAUTIFUL far, front room, with dressing room; in private adult family, close in; also room for gentleman, excellent meals, prices reasonable. 56 E. Cain. Ivy 5520-L.

534 PEACHTREE ST.

NICELY furnished rooms with board; all conveniences; close in.

87 E. NORTH AVE.

BEAUTIFULLY furnished rooms, excellent table board. Ivy 2423-J.

NICELY far front room for couple or young gentleman; also one single room; close in. 99 Trinity ave. 3646 Atlanta.

BOARDERS for newly fur. home; all improvements. 127 Capitol ave. Ivy 5172-J.

ONE large front room, with board. 93 Washington.

BOARD AND ROOMS.

EXCELLENT table and desirable rooms, close in, reasonable. 115 S. Pryor street. Atlanta phone 4949.

NICELY fur. rooms with board; all conveniences, close in. 135 W. Peachtree. Ivy 1446-J.

619 WEST PEACHTREE

LARGE, light rooms, with or without board; private family. Mrs. Corey. Ivy 5635-J.

THE AUBURN HOUSE

NICELY furnished rooms and board. 27 Auburn avenue. Ivy 4688.

BOARDERS—Excellent table fare, close in, with modern conveniences. 62 Houston.

LARGE front room, with dressing room, free board; good home. 238 Washington.

549 PEACHTREE.

TWO lovely connecting rooms with private bath for couples or young men; good board.

FUR. rooms, comfortable country home, modern conveniences; surrounded by oak grove, large veranda, on car line; good table, fine milk and butter; no children. 270 Decatur.

IVY HOTEL, 98 IVY ST.

AMERICAN PLAN, $1.25 up. Phone 4104.

BOARD for three young men, close in; front rooms. 234 Ravenn st. M. 3703-J.

LARGE room, nicely fur., hot water, good table board, near in. Main 4839-L. 121 Capitol square.

A FEW refined people can get clean rooms with board, modern conveniences, fresh eggs, fresh milk, newly renovated; two doors from Masonic Temple. 19 W. Cain. Ivy 6642.

NICELY furnished room, with board, gentleman preferred. 75 W. Peachtree. Ivy 423-L.

LARGE front room, with dressing room, excellent board; close in; all conveniences. 76 Ivy.

STOP at Gate City Hotel. Best $2.00 a day hotel in city. Special attention to ladies. Our rates are excellent. Rooms without meals if desired. Corner Forsyth and Trinity Ave.

NICE front room and board for married couple or two gentlemen; conveniences; north side; close in; reference. Phone Ivy 6564.

36 E. NORTH AVE.

BETWEEN the Peachtrees; nicely furnished rooms and excellent table board. Ivy 6501.

ONE front room, with board, for couple or young man; close in; all conveniences. Main 5458. 84 Washington street.

402 PEACHTREE

NICELY furnished rooms, with best of table board. Ivy 3157-L.

PEACHTREE INN.

PEACHTREE and Alexander streets. Room to interest. Suites, $5 and $6 per week up. Entrepean, $3 up. Bell service night and day.

Someone wants hauling done every day. Advertise your service in The Constitution's Classified.

WANTED—BOARD AND ROOMS.

WANTED—By young man, room and board, north side. Address F. C., care Constitution.

TWO young gentlemen want nicely furnished rooms in private family, close; in state fully size of Bartow street and location. Address B. M., care Constitution.

FOR SALE—SEED AND PET STOCK.

H. G. HASTINGS & CO.

SEEDSMEN FOR THE SOUTH.
16 WEST MITCHELL STREET.
FOUR CITY DELIVERIES DAILY:
NORTH AND SOUTH SIDES, 9 A. M.; INMAN PARK AND WEST END, 2 P. M.
BELL PHONE MAIN 2568, ATLANTA 2568.

PHONE US YOUR ORDERS for pepper plants, eggplants and cabbage plants. We get in a fresh supply of potato slips daily.

PARK & POLLARD "Lay-or-Bust" Mash Feed. Eight pounds 25c, 100 pounds $2.50.

ALL SIZE FLOWER POTS, Fern Pans and Pot Saucers.

GALVANIZED IRON DRINKING FOUNTS, Grit and Shell Boxes, Feed Pans and Feed Hoppers.

EITHER OF THE FOLLOWING will start your hens to laying—Conkey's Laying Tonic, Lee's Egg-Maker or Pratt's Poultry Tonic. 25c, 50c and $1 sizes of each.

IT IS NECESSARY TO FEED YOUR FOWLS charcoal. We carry the

WANTED—FURNISHED ROOMS.

UPSTAIRS ROOM, north side, by refined young man; reference required. Ponce de Leon avenue. Address P. O. Box 1536.

WANTED—UNFURNISHED ROOMS.

YOUNG couple wants three or four upstairs rooms, all conveniences. Address A. Box 16, care Constitution.

WANTED AT ONCE—3 or 4 nice unfurnished rooms, for light housekeeping, preferred by young couple; no children, prefer private home, north side. Inman Park or West End. Reference exchanged. Phone Main 1123 "Rooms."

WANTED—HOUSES AND APTMTS.

WANTED—Four or five-room house in good locality; third ward preferred. Write House, care Constitution.

WANTED—REAL ESTATE.

LET US HAVE YOUR ACREAGE—We can sell it. H. Bailey & Bowland, 1117 Fourth National Bank Bldg. Main 3217.

WANTED—In good section, from owner, good vacant lot. Please give location and price. Purchaser, P. O. Box 35.

WE CAN sell promptly your small places ranging from $1,000 to $5,000. Have clients who want homes. Otis A. Stallday, 1506-8 Fourth Nat'l Bank bldg. M. 175.

RAILROAD SCHEDULES.

RAILROAD SCHEDULES

Arrival and Departure of Passenger Trains, Atlanta.

The following schedule figures are published only as information and are not guaranteed.

*Daily except Sunday.
**Sunday Only.

Atlanta Terminal Station.

Atlanta and West Point Railroad Co.

No. Arrive From—		No. Depart To—	
*West Pt	8:15 am	Savannah	8:00 am
*44 West Pt	9:55 am	Albany	8:00 am
18 Columbus	10:20 am	Macon	12:30 pm
46 West Pt	10:45 am	Greenville	4:00 pm
46 New Or.	12:00 pm	Jacksonville	8:30 pm
84 Montg'y	7:05 pm	Columbus	4:10 pm
20 Columbus	7:40 pm	New Orleans	8:30 pm
36 New Or.	11:40 pm	11 West Point	5:45 pm

Central of Georgia Railway.

No. Arrive From—		No. Depart To—	
Jacksonville	6:25 am	Savannah	6:00 am
Jacksonville	6:47 am	Albany	8:00 am
Savannah	6:25 am	Macon	12:30 pm
Savannah	7:00 am	Macon	4:00 pm
Jacksonville	7:25 am	Jacksonville	8:30 pm
Macon	8:25 am	Savannah	8:30 pm
Macon	10:50 am	Valdosta	8:30 pm
Savannah	4:20 pm	Jacksonville	10:10 pm
Macon	7:15 pm	Jacksonville	11:45 pm
Macon	8:30 pm	Albany	11:45 pm

Southern Railway.
"Premier Carrier of the South."

Arrival and Departure of Passenger Trains Atlanta. The following schedule figures are published only as information, and are not guaranteed:

No. Arrive From—		No. Depart To—	
36 Birham	12:01 am	36 New York	12:15 am
85 New York	5:00 am	26 Columbus	5:20 am
43 Birham	6:30 am	43 Cincinnati	6:40 am
43 Washton	8:25 am	82 Ft. Valley	8:30 am
82 Ft. Valley	6:30 am	82 Birham	8:30 am
26 Jack'ville	6:50 am	8 Chatta.	8:40 am
47 Toccoa	8:10 am	12 Richmond	8:50 am
26 Heflin	8:10 am	23 Kan. City	7:00 am
29 New York	11:15 am	16 Brunswick	1:45 am
8 Chatta.	10:35 am	29 Birham	11:30 am
7 Macon	10:40 am	38 New York	11:25 pm
G. Ft. Valley	12:00 m	46 Charlotte	12:00 m
21 Columbus	10:30 am	6 Macon	12:20 pm
6 Cincinnati	11:10 am	30 New York	2:40 pm
40 Birham	12:40 pm	30 Columbus	12:30 pm
29 Columbus	1:40 pm	15 Chatta.	3:00 pm
30 Birham	2:00 pm	38 Birham	4:10 pm
89 Charlotte	3:55 pm	*18 Toccoa	4:30 pm
38 Macon	4:20 pm	22 Columbus	5:10 pm
87 New York	5:00 pm	5 Cincinnati	6:10 pm
16 Brunswick	7:50 pm	28 Ft. Valley	6:20 pm
11 Richmond	8:30 pm	25 Heflin	8:00 pm
24 Kan. City	9:20 pm	10 Macon	5:30 pm
16 Chatta	9:35 pm	44 Wash'ton	8:45 pm
19 Columbus	10:20 pm	24 Jack'ville	9:30 pm
81 Ft. Valley	10:25 pm	11 Shreveport	11:00 pm
14 Cincinnati	11:00 pm	14 Jack'ville	11:10 pm

Trains marked thus (*) run daily, except Sundays. Other trains run daily. Central time.
City Ticket Office, No. 1 Peachtree St.

RAILROAD SCHEDULES

Arrival and Departure of Passenger Trains, Atlanta.

The following schedule figures are published only as information and are not guaranteed:

*Daily except Sunday.
**Sunday Only.

Union Passenger Station.

Atlanta, Birmingham and Atlantic.

Arrive From—		Depart To—	
6:30 am 7:10 pm	Cordele..... Fitzgerald..... Waycross..... Brunswick..... Thomasville	7:30 am	10:15 pm

Pullman sleeping cars on night trains between Atlanta and Thomasville.

Georgia Railroad.

No. Arrive From—		No. Depart To—	
8 Augusta	6:25 am	4 Augusta	12:10 n'n
4 Covington	7:30 am	2 Augusta and New York	7:30 am
98 Union Point	9:45 am	*26 Lithonia	10:30 am
*1 Augusta	1:00 pm	98 Union Point	3:12 pm
*23 Lithonia	3:10 pm	94 Union Pt.	5:00 pm
27 New York and Augusta	8:20 pm	*10 Covington	6:10 pm

Louisville and Nashville Railroad.
Effective December, 1912.

	Leave.	Arrive.
Cincinnati-Louisville.....	8:10 pm	11:55 am
Birmingham-Montgomery.....	3:10 pm	11:55 am
Cincinnati and Louisville.....	7:12 am	9:50 pm
Knoxville via Blue Ridge.....	7:35 am	3:12 pm
Knoxville via Cartersville.....	7:12 am	9:50 pm
Knoxville via Cartersville.....	5:15 pm	11:55 am
Blue Ridge accommodation.....	4:00 pm	10:40 am

Seaboard Air Line Railway.
Effective April 27, 1913.

No. Arrive From—		No. Depart To—	
3 Birmingham	6:20 am	3 Birmingham	6:30 am
11 Norfolk	6:20 am	11 Memphis	6:30 am
11 Washington	6:20 am	6 New York	12:20 pm
11 Birmingham	6:20 am	30 Monroe	1:00 pm
6 Portsm'th	6:20 am	6 Washington	12:30 pm
17 Abbe's S.C.	6:20 am	6 Norfolk	12:30 pm
6 Memphis	12:40 pm	6 Portsm'th	12:30 pm
6 Birmingh'm	12:40 pm	3 Birmingham	4:15 pm
6 Birmingh'm	12:10 pm	3 Memphis	5:05 pm
5 New York	4:55 pm	3 Birmingham	5:05 pm
5 Washing'n	4:55 pm	18 Abbe's S.C.	4:00 pm
5 Norfolk	4:55 pm	12 New York	8:55 pm
5 Portsm'th	4:55 pm	12 Norfolk	8:55 pm
7 Birmingham	8:35 pm	12 Portsm'th	8:00 pm
29 Monroe	8:00 pm	12 Portsm'th	8:00 pm

City Ticket Office, 88 Peachtree St.

Western and Atlantic Railroad.

No. Arrive From—		No. Depart To—	
2 Nashville	7:10 am	84 Chicago	8:00 am
78 Rome	10:20 am	2 Nashville	8:35 am
83 Nashville	4:45 pm	93 Nashville	4:00 pm
1 Nashville	7:35 pm	72 Rome	8:15 pm
85 Chicago	7:00 pm	4 Nashville	8:30 pm

TAXICABS

Belle Isle

Ivy 5190. Atlanta 1598.

WANTED—MISCELLANEOUS.

WE PAY highest cash prices for household goods, pianos and office furniture; cash advanced on consignment. Central Auction Company, 12 East Mitchell street. Bell phone Main 2424.

Mattresses Renovated

WE BUY and steam clean feathers. Meadows & Rogers Co., phones, Main 4846. Atlanta 1476. P. O. Box 5.

I. BOCK, 117 Gilmer St., will buy men's old shoes and clothing. Please drop him a card.

WANTED—Furniture, household goods, pianos and merchandise of any kind. Permodes Sales Company, 102 Edgewood Ave. Ivy 817.

WANTED—To lease small hotel furnished in North Georgia (north of Atlanta), in live town of about 3,500 inhabitants. Best references. Address P. O. Box 237, Decatur, Ga.

DROP a card; we'll bring fresh eggs for shoes and clothing. The Vestiare, 166 Decatur St.

FOR SALE—FARMS.

A B C of Atlanta

A MERICAN WRITING MACHINE COMPANY dealers in factory rebuilt typewriters and typewriter supplies. All makes of machines for rented. Repairing a specialty. 48 N. Pryor st.

BROWN & COCHRAN FURNITURE CO., refrigerators and porch furniture. Our prices are lower than you will expect to pay. Open an account. 7 South Broad st.

CATHCART STORAGE AND TRANSFER CO. We move, store, pack and ship household goods exclusively. 6 and 8 Madison avenue. Main 1466-3510. Atlanta 1422.

DISINFECTANTS at this season of the year are important. Use J. N. Johnstone's 10c, 25c, 50c and $1 sizes at all druggists. West Disinfecting Co., 26 South Forsyth street.

EVERYBODY'S BARBECUE and Brunswick Stew. When you want to eat, to show up these hot days, telephone Verner; he's got it hot. Main 5-8-0. Both phones.

FALK'S LUNCH ROOM, 142 Peachtree, open all the time. Not large, but cleanest place in town. Try one of my famous Irish stews.

GOOD SHOE REPAIRING while you wait. Bell Phone 3456. Atlanta Shoe Co., 26 W. Alabama st.

HAY—Wood's $3 hat best made. Wood's I. X. L. Shop, 4 W. Mitchell st.

I CAN SELL anything. Specialty, furniture and office fixtures and merchandise of any kind. Pawnbrokers' Auction House, 51 Decatur st. Main 1484. Atlanta 2285.

JUST call 550 either phone to have your plumbing repaired. Pickert Plumbing Company, 88 Marietta st.

KEEP your house painted and tinted. Embry Construction Company, 318 Fourth National Bank Bldg. Main 1455.

LET Dr. Joseph M. Hart do your chiropody work. We also make a specialty of children's baby cutting. Sanitary Hair Dressing Parlors, 56½ Peachtree. Ivy 5314.

MELL & MELL, general plumbing and repairing. Repair work a specialty. M. 2000. Atlanta 2000.

NOTHING better in town than Canton Low's Chop Suey and Cafe; also serving 25c dinner. 174½ East Alabama st.

ON ALL OCCASIONS have your work done by the *Sanitary Hair Dressing Parlors*, 56½ Peachtree st. Ivy 5314.

PRATTS & PRATTS, cigars, ice cream and soft drinks. 17 South Broad st. Both phones 4508. Phone orders delivered.

PALATINE FLORAL CO. We carry a complete line of seeds, plants and flowers. Now is the time to beautify your yards. Mc-Millan Building, 12 S. Broad st.

RUNS BY INNINGS, Southern League in detail. "Cohen." 77 Peachtree street.

SCHOMAKERS C. A. Stenfelt, F. O. Gustafson and J. F. Hyndman, all from M. Gainer, now together at 110½ Whitehall St. Phone Main 2767.

THE SOUTHERN BARBER SUPPLY CO., all kinds of safety blades sharpened. 11 Auburn avenue.

YOU KNOW THE BEST wig and toupee work is done by A. L. Walker, Sanitary Hair-dressing parlors, 56½ Peachtree st. Ivy 5314.

VIOLINS repaired and exchanged. Violin repairing a specialty. The Old Reliable Violin Dealer, Max Badgett, 34½ Peachtree.

TRA LARGE corner of trading Green Park and Peachtree streets. Price $5,000. A. J. Moss, 514 Temple Court bldg.

YOU can borrow money on furniture when you place it with us. Rate 1%. Loan Company, 120 Decatur street.

ZBAN & SONS, 20 W. Mitchell street. See us before you buy your furniture. Terms to suit convenience.

FOR SALE—CITY REAL ESTATE.

VACANT LOT, on beautiful north side residence street, which is being developed and will be regrade built up, true lot 50x200, price $1,500, will sell for $1,000, $500 cash, balance easy. See us at once.

NORTH SIDE BUNGALOW—Six rooms, furnace, screens, beam ceilings, cypress shingles, hardwood floors, lawn, shade trees. This is complete and most modern construction, 8 rooms, new. Lot 60 by 175 feet. We can sell this for $1,000 cash. Are anxious to close this quick. Write us sell this and is making a price considerably under the market.

WE invite calls and correspondence from any one who wishes to buy, sell or exchange vacant lots, also suitable for subdivision lots, city lots, homes and investments. We may have just the bargain you wish to purchase or a purchaser for what you wish to sell, or perhaps, we may be able to exchange the property you have for some other property you would prefer.

CROCKER REALTY COMPANY, 622 Candler Bldg. Phone Ivy 1161.

NO. 156 ST. CHARLES

FOR SALE—Beautiful 7-room bungalow with large sleeping porch, house screened; throughout built in bookcases, hardwood floors, tile bath, furnace heated, also fire places in three rooms, pretty brick mantels in living room, other rooms have nice cabinet mantels. House has every modern convenience, lot is level and is a nicely elevated lot 50x190 feet to a 10-foot alley. This is a bargain. For full particulars see owner, who will make reasonable terms. Phone National Bank building. Phone Main 568.

FOR SALE—Equity worth $950 to $450 in lot worth $900 to $750 for $60 net. "Owner," care Constitution.

FOR SALE—Asheville, N. C., fine residence site; 2 lots, 100 feet front, 200 feet deep; owner leaving America. Address 1201 Beaile avenue, Wooster, Ohio.

IF IT is real estate you want to buy or sell, I will pay you to see me. A. Graves, 34 East Hunter st.

NEW 7-room bungalow, Atlanta avenue, Decatur, modern, well worth $3,750. Must sell at once. Will take $3,150, $100 cash, $20 monthly, lot or horse and buggy as part payment. W. H. S. Hamilton, Decatur, Ga.

FOR SALE—ROOMING HOUSE, 11 ROOMS, nicely furnished, nice location for rooming house, all conveniences, close in, north side; will sell cheap. Ill-health cause for selling. 140 Spring street.

IF YOU have any vacant property that you want improved, either in white or negro settlement, call Main 4326 or come and let's talk it over. W. L. Merk, 319 Empire building.

FOR SALE—One of the best places on line of Georgia R. R. 8-ROOM house on good-size lot, between South Pryor and Central avenue. Now rented for $35 month. No loan to assume. Price, $3,000. Terms can be arranged. The L. C. Green Company, 305 Third National Bank Bldg. Phone Ivy 5945.

RARE BARGAIN

ON ACCOUNT of leaving city will sell my elegant new home; best residence portion of West Peachtree; every modern convenience; must be seen to be appreciated. Would exchange for other property. Call Ivy 6631.

HAVE city lot in good location, 50x145; will sell on good terms. Answer quick. A-12, care Constitution.

FOR SALE—MISCELLANEOUS.

FOR SALE—Herd of Angora goats; colorful thoroughbreds. J. W. Howard, 507 Candler Bldg.

SAFES, files, cabinets, new and second-hand. Dodson Bank and Office Equipment Company, 115-118 North Pryor street.

ATLANTA SAFE CO.

REMODELING, repairing and repairing. New and second-hand safes. 50 Edmon avenue. Phone Main 4601.

C. S. Hulls Delivered everywhere. F. R. Logan & Co., Atlanta.

ONE double-head steam table, 7-column flat slaving machine. Bargain. Constitution Publishing Company.

Shearer Machine Company

BRASS and iron castings, forgings, brazing, STOVEMAKING, BOILERMAKING, 307 Whitehall St. Phone M. 1870.

FOUR second-hand pool tables, just overhauled and in best condition. Pool Exchange, 19 E. Cain.

SECOND-HAND SAFES, all sizes; home safes $16 up. Ralls' bank and burglar-proof safes; vault doors. J. C. Ralls, 416 Peachtree Nat. Bank Bldg.

KENT ON SIGNS signifies best quality. Kent Sign Co., 130½ Peachtree St.

ACID PHOSPHATE, POTASH, NITRATE SODA.

AND all fertilizer materials. Lt. C. meal and hulls at wholesale. W. E. McCalla, Atlanta, 415 Atlanta National Bank building.

WILL sell complete furnishings of a 4-room apartment, nearly new; leaving Atlanta; apartment rents for $27.50; best section north side; very thing for couple; you will be pleased with it. Address Box 42, care Constitution.

SIGNS 77½ Whitehall—56½ S. Broad St.

NEWLY furn. apartment, 5 rooms, north side. Occupancy Aug. 1. Will sell household furniture, etc., complete. Capital opportunity for intending resident. T. J. H., Box 1, care Constitution.

ONE 8-foot showcase, 10-foot showcase and other showcases in good condition. 99 Central ave. $140 Main.

SODA FOUNTS—Bargains in new and second-hand soda fountains; easy terms. Write for terms. P. O. Box 1022, Atlanta, Ga.

R. F.

PHONE WANT ADS AND REPLIES TO MAIN 5000

A Man's Home Is His Castle---Only When He OWNS It

PHONE WANT ADS AND REPLIES TO ATLANTA 109

BUSINESS OPPORTUNITIES.

MAN WANTED in each locality to open branch office in our name; investment of $100 required; chance to make from $4,500 to $7,500 yearly; we furnish everything necessary; also give business. Send 10 cents stamps for full particulars; no curiosity seekers need answer—this is a business proposition. Address G. C. Company, Dept. 81 (Inc.), Potts Camp, Miss. 24

MONEY TO LOAN.

FARM LOANS—We place loans in any amount on improved farm lands in Georgia. The Southern Mortgage Company. Gould building.

WANTED—$1,000 to $5,000 on first-class real estate, first mortgage. W. O. Alston, 1216 Third National Bank building. 26

SPECIAL HOME FUNDS

TO LEND on Atlanta home or business property, at lowest rate. Money advanced to builders. Write or call.

S. W. CARSON,
24 SOUTH BROAD STREET.

PARTIES wanting large loans on business property, or money to build business houses on central property, please come to see us. The Merchants and Manufacturers' Banking and Loan Company, 209 Grant building. Telephone Ivy 5841.

AARON HAAS, SON & HOWELL,
LOANS on real estate. We make no money notes. Quick service. 732-734 Candler building. Phone Ivy 4453. 26

FOR real estate loans, see W. B. Smith, 738 Fourth National Bank building.

MONEY FOR SALARIED PEOPLE
AND others upon their own names; cheap rates, easy payments, confidential. D. H. Tolman, Room 520 Austell building. 26

LOANS on Atlanta real estate, one to five years; lowest rates. John Carey, 2 Whitehall street. Germania Savings Bank.

R. C. DESAUSSURE.
TIME and monthly loans negotiated on real estate. Room 518 Atlanta National Bank.

MONEY to lend on improved real estate. C. C. Meghee, Jr., 621-625 Empire building.

MORTGAGE LOANS

ON improved city property; small expense; no time lost; loan correspondents for the PRUDENTIAL INSURANCE COMPANY OF AMERICA.

TURMAN,
BLACK & CALHOUN

Second Floor Empire Bldg.

LOANS—Money to lend on Atlanta real estate; sums of $2,000 to $5,000 6 per cent; $2,000 at 7 per cent, and $500-$1,000 to $2,000 at 8 per cent. We buy purchase money notes also. Dunson & Gey, 400 Equitable building. 26

6 PER CENT LOANS on Atlanta property. J. R. Nutting & Co., 801-4 Empire Life building. 24

WEYWAN & CONNORS,
ESTABLISHED 1890.
Mortgage Loans on Real Estate.

MONEY TO LOAN.
PLENTY of 6 and 7 per cent money to lend on improved property, either straight or monthly plan. Also for purchase money notes. Foster & Robson, 11 Edgewood Avenue.

AUCTION SALES.

THE SOUTHERN AUCTION AND SALVAGE CO., at 90 S. Pryor, will buy or sell your furniture, household goods or piano. Phone Bell M. 2306. 24

Auction Sale of Furniture
WEDNESDAYS 10 a. m., Saturdays 2 p. m., at sales room, 115 South Forsyth street. A. J. Stewart, Prop. T. Glenn, Auctioneer. 24

MEDICAL

DR. EDMONDSON'S Tansy Pennyroyal and Cotton Root Pills, a safe and reliable treatment for irregularities. Trial box by mail, 50 cents. Frank Edmondson & Bros., manufacturing chemists, 11 North Broad st., Atlanta, Ga.

BUSINESS AND MAIL ORDER DIRECTORY.

ARTISTS' SUPPLIES.

Artists' Supplies, Pictures, Frames.
SAMUEL G. WALKER,
91 North Pryor St. Main 5331. 31

GASTOVES.

GASTOVES, GASTOVES.
PORTABLE OIL-GAS STOVES make gas from kerosene oil, 12 parts air, no wick, smoke or odor. Ideal Steam Cooker's cook all joints per one gas eye, any stove. S. B. Henry, 201 Whitehall St. Phones Bell 2508, Atlanta 2506. 31

FURNITURE REPAIRED.

ATLANTA UPHOLSTERING
296 WHITEHALL. MAIN 2475.
ALL kinds of furniture repaired, upholstered, refinished; cushions made for porch furniture.

RESURRECTION PLANT.

THE wonder of Jericho. Come to life and grows within 20 minutes; its secret other is unexelled. Price, 25 cents, postpaid, or sample free. Robinson-Fuller Company, 1018 Atlanta National Bank, Atlanta, Ga. 31

CARPETS AND RUGS CLEANED.

ATLANTA STEAM CARPET CLEANING COMPANY (INC.) 27 W. Alexander St. Phone Ivy 4186. Moist and dry cleaning. Rugs woven from your old carpets and rags. Porch shades made to order. 31

FURNITURE FOR CASH.

YOU don't have to buy on the installment. The first payment is all we want. Only cash furniture store in Atlanta. 83 S. Forsyth. Cameron Furniture Company. 31

UMBRELLAS—Wholesale and Retail.

"Taylor-Made" Umbrellas
BUY from makers, all prices and styles; recovering and repairing, every umbrella kept in repair free. Phone for salesman, prompt service. TAYLOR UMBRELLA CO.
Ivy 5, Whitehall St. 31

MOTORCYCLES AND BICYCLES.

MOTORCYCLES—EASY TERMS.
BICYCLES.
EXCELSIOR motorcycles, high-grade bicycles, complete line new and used bicycles and motorcycles; complete stock parts and accessories, modern service depot. Special prices and terms. Alexander-Seewald Company, 145-147-149 Edgewood avenue. Phone Ivy 1909. Phone for demonstration. 31

CONTRACTOR and builder, repairing of every kind quickly done. Best possible references. L. Pryor, 102 Marietta st. 31

CONCRETING PLUMBER.

PICKERT PLUMBING CO.
BOTH PHONES 520. 145 EAST HUNTER ST.

PAINTS AND CREOSOTE STAINS.

C. F. BINDER & SON,
MANUFACTURERS of high-grade paints, white lead and creosote stains. We make ready mixed paints to order. Corner La France and Lowry streets. Bell phone, Ivy 5452-J. Atlanta, Ga. 31

GENERAL CONTRACTING.

PINION-KARKSTEAK & CO.
LET US do your cement and stucco work, interior and exterior house painting. Tinting and glazing a specialty. 1316 Whitehall st. Main 3364-J. 31

DIXIE BLUE PRINT CO.
BEST equipment in the south, best prints of any kind or any size, on paper or cloth. Bottom prices. 40½ Luckie street, Atlanta, Ga. Phone Ivy 5364. 31

LAWN MOWERS REPAIRED.
IF YOUR gas stove needs relining let us do it; make it good as new. We also make a specialty of repairing ranges and of sharpening lawn mowers; all our men are skilled white experts. The Atlanta Stove Co., 101 N. Forsyth st. Ivy 7240. 31

STOVE AND RANGE REPAIRING.

DAN, THE FIXER
STOVES AND REFRIGERATOR REPAIRING. We mend broken stoves. We sweep chimneys. Atlanta Phone 2283. Bell Phone Main 2699.

ABSTRACTS AND TITLE INSURANCE.

ATLANTA TITLE GUARANTEE CO. guarantees your title. Equitable building. Bell phone Main 5420.

Watch the Want Ads when you want work—for many employers make urgent calls through them!

BUSINESS AND MAIL ORDER DIRECTORY.

GROCERIES.

FOR something to eat, phone Ivy 921 and 923. Camp Grocery Company, 346 Peachtree street. A complete line of fancy groceries and fresh meats. We make a specialty of fresh vegetables and fruit. O. T. CAMP, Manager.

HATTERS.

Ladies' Panama hats cleaned and shaped, $1.00. Gents' Panama hats cleaned and shaped, 75c. With new bands and sweat, $1.00.
Soft and stiff hats cleaned, reshaped, 50c. Band sweats or bindings, 25c each extra. Straw hats bleached and pressed, 50c. Out-of-town orders given attention.
ACME HATTERS, 20 EAST HUNTER ST.
Bell, Main 2591—Phone—Atlanta. 646

BICYCLE REPAIRS.

ATLANTA BICYCLE COMPANY, 10 PETERS ST. For bicycle repairs and supplies. Main 1323, or Atlanta 1426. 31

IRON FENCE AND GENERAL BLACKSMITHING.

ECLIPSE B. & I. F. CO.
154 S. Pryor Street. Main 1431. 31

FIREPROOF STORAGE.

WE make a specialty of household effects. Office and warehouse 239-41 Edgewood avenue. Ivy 2037. John J. Woodside Storage Company

CONTRACT PAINTING AND WALL TINTING.

J. A. JOHNSON.
PAINTING and all tinting of all kinds. Bell phone West 1288-J. 31

BRIDGE BUILDERS.

AUSTIN BROS.
STEEL MATERIAL

BARBER SHOPS.

HAIR CUTS—15c.
2 Viaduct Place between Peachtree and Broad

SIGNS.

SIGNS. STOUPER COMPANY. Main 766.

UPHOLSTERING, REPAIRING AND REFINISHING FURNITURE.

W. L. LUNSFORD & CO.
Satisfaction guaranteed. M. 5111; Atlanta 5950-F.

UMBRELLAS AND PARASOLS (Mfg.)

HARRY BRIGGS, 2 Viaduct Place, Main 5100. Fine handles; repairing and recovering a specialty. 31

LIGHTING FIXTURES.

ELECTRIC and gas fixtures; all new styles; lowest prices. Queen Manfg. and Elec. Co., 56 W. Mitchell street. Phone M. 861. 31

PHENOLINE.

A DISINFECTANT, deodorant and germicide; destroys all insects. The Phenoline Manufacturing Company, 106-A Edgewood avenue. Main 2317, or Atlanta 3038-A. 31

MATTRESS RENOVATING.

SANITARY MATTRESS RENOVATING—Factory new and up-to-date, moderate prices, give us a trial. Jackson & Orr Company. Means street and W. & A. railroad. Both phones. 31

TRUNKS, BAGS AND SUITCASES RETAILED AND REPAIRED.

ROUNTREE'S 77 WHITEHALL
Phones: Bell, Main 1376; Atlanta 1064.

FLY SCREENS.

FLY SCREENS
METAL AND WOOD FRAMES; portable garages. W. J. Baker Company. Bell phone Ivy 926. No. 811 Empire Life Bldg., Atlanta, Ga.

FLY SCREENS.

FLY SCREENS FLY
COME see our roll away screen, our roller-bearing screen, our sliding screen, none better. It will pay you to see our goods and get prices. 217 Kiser Bldg. Main 1319. Porter Screen Company. J. Crawford, Agent. 1

GOLD, SILVER, NICKEL, BRASS AND COPPER PLATING.

SIMMONS PLATING WORKS
AUTO PARTS, brass beds and silverware a specialty. 123 S. Pryor street. Main 1100. 31

JEWELER.

G. T. M'CURDY.
FINE watch repairing. 121 Whitehall. M. 2699.

FOR RENT—MISCELLANEOUS.

FOR RENT—Very desirable offices, single or en suite, outside exposure, steam heat, electric lights, elevator service. Entire building recently remodeled. Constitution building, corner Alabama and Forsyth. See Mr. Knight at Constitution. 33

FOR RENT—Desk space, office in Candler building. Telephone Ivy 5437-J. 33

You can buy a good used motor car through The Constitution's Classified.

FOR RENT—Half of lofts at 33½ Auburn avenue. Call Ivy 6841.

DESK SPACE in room 107, Temple Court building. Phone Ivy 2144. Apply 533 Candler building.

DESK SPACE with use of telephone. Apply 533 Candler building.

FOR RENT—FURNISHED ROOMS.

THE MARTINIQUE.
COR. ELLIS AND IVY STS.
(Next door to Ellis Club.)
FURNISHED ROOMS, with connecting bath. 34

THE PICKWICK
NEW, TEN-STORY, fireproof building. Rooms single or en suite, with bath. 17 Fairlie St., adjoining Carnegie library.

FURNISHED for room, close in, north side, all conveniences, gentlemen preferred. 29 E. Ellis.

FOR RENT—One nice front room for two young men or two young ladies, or married couple without children, with or without board. Phone 2061-J. 436 Washington St.

STOP at Gate City Hotel. Best $2.00 house in Atlanta. Rooms 50c to $1.00. Meals 50c. 100½ S. Forsyth St.

WELL for rooms for roomers and light housekeepers. 145 Spring st. Ivy 204-L. 34

TWO connecting rooms, suitable for light housekeeping, sink in kitchen. 57 Cooper St. 34

THREE upstairs rooms, with closet, sink, pantry, unfurnished, if desired. 3 Angier avenue. Ivy 5477-L. 34

Furnished Room For Rent

FURNISHED room, suitable for two young men; modern in every way, electric light, permanent, overlooking Piedmont Park. 139 E. Tenth St. Ivy 4164. 34

NICELY furnished front rooms, also one for light housekeeping; use of pool place, with or without board. 110 E. Fair St.

NICELY furnished room, private family, with or without board. 374 Piedmont. Ivy 1376-L. 34

TWO connecting rooms, furnished complete for housekeeping, private family, sink in kitchen, all conveniences. 79 West Baker street.

LARGE, airy, neatly furnished room, close in. 33 West Peachtree. 34

THREE connecting rooms, furnished or unfurnished, rate reasonable. 343 S. Pryor st.

LOVELY corner room, with private bath; every modern convenience. 34 Carlton street. 34

NICELY furnished rooms, close in, all improvements. 236 Central ave. M. 5088-J. 34

DELIGHTFUL rooms, excellent table; rates reasonable; pleasant. 81 S. Pryor street. 34

ONE nicely fur. room; every convenience; connecting bath. 43 E. Ellis st. Ivy 3020. 34

NICELY fur. room for rent to one or two gentlemen; hot water in bathroom, close in. 37 Chapel st.

NICELY fur. rooms and kitchenette. Private home. Gordon street. West 1027-J. 34

THREE connecting front rooms, also single room, for light housekeeping. Atlanta 3883-F. 34

NICELY fur., cool, front room. 64 Forrest avenue. 34

BEAUTIFULLY fur. room, with or without bath, private family, desirable location. Box 56, care Constitution. 34

TWO nicely furnished rooms for housekeeping, close in; north side; all conveniences. 55 N. Cain. 34

NICELY furnished rooms, close in. All conveniences. Ivy 6248-L. 283 Cleveland. 34

IN PRIVATE north side home, one spacious east front room, sin windows, to rent, furnished to gentlemen only. Phone Main 9083. 34

FOR RENT—One nice front room for two young men or two young ladies, or married couple without children, with or without board. Phone Main 2061-J. 436 Washington street. 34

FOR RENT—FURNISHED ROOMS.

THREE room, dressing room, hall and trunk room for for light housekeeping, to couple without children. Phone Ivy 2170. 34

TWO nicely furnished rooms—to four young men or business women; separate beds; hot water, bath, all conveniences. Ivy 1295. 358 Peachtree street. 34

TWO rooms, private home, all conveniences, hot and cold baths. 19 E. Harris. Ivy 6349-J. 34

TWO nicely furnished rooms; meals convenient. Could arrange for light housekeeping. 101 Capitol avenue. Main 2484-J.

FOR RENT—Two nicely furnished, large, cool rooms, close in, with private family, large verandas, very home-like. Apply No. 286 Washington street.

NICELY fur. room for young man, all conveniences. 115 Formwalt street. 34

FUR. ROOMS, with all conveniences, for gentlemen. 16 E. Baker. Ivy 2066-J. 34

FOR RENT—Furnished room for two ladies or couple. 277 E. Pryor st.

THREE furnished rooms for light housekeeping; gas, water, bath. Main 3828. 34

BEAUTIFUL furnished room, new home, every convenience; also large sleeping porch. West 950-J. 34

NICELY furnished apartment for rent; very reasonable; strictly modern. 29 Currier St. 34

NICELY fur. front room and board for couple or two young men. Ivy 2104-J.

LARGE bedroom and large kitchen; gas stove, 102 Ivy street.

FOR gentlemen, furnished rooms with owner, also breakfast, if desired; adjoining bath; electric light, phone all modern conveniences. Price $10 for one. $12 for two. 153 Cooper st. 34

FRONT room for gentlemen; private home; one block off Peachtree street. Phone Ivy 248.

ONE nice, large room, five windows, all conveniences, on car line; splendid neighborhood. Main 4786-L.

TWO fur. rooms for light housekeeping. 806 S. Pryor st. 34

THREE rooms, dressing room, hall and trunk room for light housekeeping, to couple without children. Price, $30. Call Ivy 967-L. 34

TWO beautifully connected rooms, suitable for light housekeeping; also rooms for young men; all conveniences. 422 Whitehall St. Main 3462-J. 34

FOR RENT—One front suite of rooms completely furnished for light housekeeping; close in; one 209 Spring. 34

THREE furnished, light housekeeping rooms; all modern conveniences; 10 minutes walk to Candler building, north side. Ivy 5660-J. 34

374 PEACHTREE

LARGE, beautiful, furnished front room with every convenience, gentlemen only. 34

FOR SALE—Furnishing and lease of 11-room house, rent $40.00 above rent and 3 rooms, bargain. $200. 90 A. S. Ezzard, 115 Cain Constitution.

ONE nicely furnished room with hot and cold water, close in, north side; $3.50 per week. 58 Williams street. 34

FURNISHED rooms for gentlemen, with or without private bath. Call Ivy 3281. 34

FOR RENT—Two connecting, beautiful rooms, nicely furnished, with use furnished for light housekeeping; in good neighborhood and near commercial center. 321 Courtland street. 34

TWO nicely furnished rooms in south side, close in, all conveniences. Call Main 4658-J. 34

THREE nicely furnished rooms on south side, close in, all conveniences. 34 Ivy street. 34

THREE nicely furnished rooms and board, on south side, close in. 42 Hood St. 34

FRONT room and board for two or three people; also lady roommate. 75 Washington St. 34

NICELY furnished room, with board, gentleman only. Main 4781-L. 72 Washington St. 34

CENTRAL HOTEL & Trinity avenue. Rooms 25c, 50c and $1.00. 34

THREE comfortable fur. or unfur. rooms; light housekeeping; no children. Call mornings. 296 Rawson. Main 3376.

TRAINED nurses. I have one or two furnished rooms; splendid location. Phone Main 800, ask for 12. 34

NICE fur. room with hot and cold water. 296 Central ave. 34

TWO beautifully furnished front, first floor rooms, reasonable; select neighborhood. 34 Peachtree street.

NICELY furnished front room, young men preferred; two light housekeeping rooms, on first floor. Ivy 7046-J. 34

ONE furnished room, suitable for one or two gentlemen; all conveniences. 79 W. Baker. 34

FURNISHED room in private family; private bath. Ivy 2421-L. 13 Bedford Place. 34

NEWLY renovated, a few large, clean fur. rooms, close in, gentlemen or unmarried couple; no children. 19 W. Cain. Ivy 6642. 34

NICELY fur. room, close in, in walking distance. 21 Windsor st. 34

TWO lovely front rooms, neatly fur., for gentlemen; close in, near center of city. 137 Capitol avenue. 34

LARGE room, handsomely furnished in private home, north side. Phone Ivy 4069. 34

ONE lovely furnished front room, opening on large porch; private family. Ivy 2533-J. 34

THREE ROOMS, suitable for housekeeping, for couple, connecting private bath; every convenience; no children. 308 Rawson. Apartment 1. 34

NICELY fur. room, all conveniences; gentlemen only. 195 Ivy st., Apt. 7. 34

Fairleigh Apartments.

133 SPRING street, close in. I have now one 3-room apartment furnished and one 3-room apartment unfurnished, and several single rooms furnished, for summer rates. Apply George Hanick, Manager. 34

NICELY fur. front room, upstairs, near in. Ivy 2164-L. 296 Spring st.

ELEGANT rooms, 50c and up per day, $2.50 and up per week. Hot and cold baths free. Gate City Hotel, 54½ Marietta street.

FOR RENT—UNFURNISHED ROOMS.

FOR RENT—Rooms for light housekeeping. 22 S. Pryor st. 35

TWO unfurnished rooms for housekeeping, in cottage on north side, all modern improvements. Call in morning. 235 Forrest avenue. 35

TWO or three unfurnished rooms and kitchenette, for adult family; desirable location, references exchanged. Box 57, care Constitution. 35

TWO unfurnished rooms and kitchenette, connecting, private family, close in. Ivy 2533-J. 35

FOR RENT—FURNISHED HOUSES.

FROM June 15 to September 15, nicely furnished house on North Side, three bedrooms, all conveniences, rent reasonable to adult party. Phone Ivy 3109. 36

NICE, comfortable Peachtree home, furnished, five large bed rooms, upstairs living room, reception hall, dining room and den, dining room and kitchen two baths, servant's room and garage. Ivy 2 Ivy 6 Ivy 8.

ELEGANTLY furnished home on Ponce de Leon ave. for rent from June 1 to October 1; reliable party, references required, no small children. Telephone Ivy 791-J.

JUNE 1 to SEPTEMBER 1—Six-room fur. cottage; rent reasonable; references required. 34

MY FURNISHED home, best location, convenient and large, perfectly arranged for two small families, five bedrooms, two baths, porches. To reliable party from June 10 or 15 for six months. Call Ivy 907-L. 36

Completely fur. 7-r. h. for summer; references required. 98 E. Ga. Ave. Main 4170-L. 36

FOR RENT—UNFURNISHED HOUSES

FOR RENT—Nice six-room cottage on Capitol ave. car line. Phone Main 4170-L. 36

OUR RENT list describes everything for rent. Call, write or phone for one. Ivy 3360. Charles F. Glover Realty Company, 5½ Walton street. 37

CALL, write or phone for our rent bulletin. We have listed a large list of houses for rent. Ralph O. Cochran, 74-76 Peachtree street.

GET our Weekly Rent Bulletin. We move tenants renting $12.50 and up FREE. See notice. John J. Woodside, the Renting Agent, 12 Auburn avenue.

FOR RENT—Modern, north side cottage 6 rooms and bath, $20. Phone Ivy 6482. 37

FOR RENT—My home in Kirkwood, on East Lake car line, 7 rooms, all conveniences, large grounds, elevated and beautifully shaded. Complete, 416 Rent Bldg. Phone 651 Decatur Exchange. 37

LOVELY suburban home for rent, 9 rooms, garden and garage, on Walker and West Lake car line, opposite Inman Springs; will rent cheap to desirable party. Call Atlanta phone 5674 and ask for McDonald. 37

FOR RENT—Houses, stores and apartments. Call, write or phone for our Bulletin. Bell phone 5408. George P. Moore, 10 Auburn Ave.

$25—Six-room cottage. 78 Crew st. Good repair. M. 2068. W. C. Tolbert. 37

OUR weekly rent list gives full description of everything for rent. Call for one or let us mail it to you. Forrest & George Adair.

FOR RENT—For the summer, new 8-room furnished residence, modern improvements, Vineville avenue, Macon, Ga. E. B. Codington, Macon, Ga. 37

FOR RENT—APARTMENTS.

JUNE 1, 6-room apartment. 41 Garfield place, East and Highland ave. Ivy 4237-L. 38

ELEGANT apartment with all conveniences, will rent half or whole apartment fur. or unfur. or will sell furniture, as I am leaving city; references exchanged. Apply 202 Peck building. 38

FOR RENT—APARTMENTS.

47 EAST CAIN STREET, 5 rooms, freshly painted, clean and in nice repair, $25 per month. Apply owner 509 Atlanta National Bank building. 38

BEAUTIFUL, sunny, 5-room apartment, close in, steam heat, hot water, gas stove, tile bath, tile porch, sleeping porch. See Owner, 715 Peters building, or phone Main 1225. 38

NEWLY furnished apartment, 3 rooms, north side, occupant leaving city; will sell household furniture, etc., complete. Capital opportunity for incoming resident. T. J. H., Box 60, care Constitution.

THREE-ROOM apartment, bath and kitchenette, close in; all conveniences. Inquire Apartment 9, 52 East Cain. 38

JUNE 1—One of the choicest apartments in the city; second floor of 3-story home; 3 rooms and kitchenette and very large shaded private porch; no cooler or more delightful situation to be had; 5-minute car line service; partially furnished. $27.50. Northern couple preferred; no children. Address P. O. Box 1145. 38

SUBLET in New York city, 8-room apartment, handsomely furnished; central location. Satisfactory. References. Burnett, 330 W. 50th St. 38

FOR RENT—Three-room furnished apartment, The Werner, 49 Washington, for three summer months. Apply Janitor, or Apt. 18. 38

IN the Herbert, 244 Courtland street, close in on north side, six rooms and bath, front and back porches, steam heat, hot water, janitor service, gas range furnished, Apply Janitor, Hence Kaiser, 411 Atlanta National Bank bldg. Phone Main 276 or Janitor on premises. 38

FOR RENT—STORES.

SEVERAL desirable stores, Peachtree and Peachtree streets; two available June 1, others January 1 and previous. Sizes ranging from 600 to 3,000 square feet. See Mr. Wilkinson, Asa G. Candler, Jr., Agent, 222 Candler building. 39

STORE for any kind of business. 782 Highland. Call Mr. Scott, Ivy 4500.

THREE handsome new stores and loft at Nos. 134, 136 and 138 Whitehall st. Also No. 60 South Broad st. See W. Scipio, Phone Ivy 4500. No. 19 Edgewood ave. 39

FOR RENT—AUTOMOBILES.

DURHAM MOTOR CO.
FIVE and seven-passenger cars. Garage, 112 East Ellis street. Call Bell phone Ivy 2496, day. Main 4825 night.

NEAR BEER LICENSES.

I HEREBY make application to city council for renewal of near-beer license, for colored only at 123½ Peters street. H. F. Woertz. 41

I HEREBY make application to city council for renewal of near-beer license, for colored only at 402 Decatur street. H. F. Woertz. 41

I HEREBY make application to city council for renewal of near-beer license, for colored only at 29 Ivy. Morris Mandle, Mgr. 41

I HEREBY make application to city council for renewal of near beer license for colored only at 184 Decatur street. Jud Stowe. 41

NEAR BEER LICENSES.

WE hereby make application to City Council for renewal of near beer license for colored only at 77 Peachtree street. Julius Cohen. 41

I HEREBY make application to City Council for renewal of near beer license for white only at 31 Marietta street. H. W. Lott.

I HEREBY make application to City Council for renewal of near beer license for white only at 9 W. Alabama. Sol Samuels.

WE hereby make application to City Council for renewal of near beer license for colored only at 10 and 12 Central avenue. Stephens & Mamos. 41

WE hereby make application to City Council for renewal of near beer license for white only at 29 N. Forsyth street. H. T. & J. F. Connally.

WE hereby make application to City Council for renewal of near beer license for colored only at 282 Decatur street. W. F. Smith & Bro. 41

I HEREBY make application to City Council for renewal of near beer license for white only at 33 N. Forsyth street. Dave Furari. 41

I HEREBY make application to City Council for renewal of near beer license for white only at 11 South Broad. H. G. Keeney. 41

I HEREBY make application to City Council for renewal of near beer license for colored only at 208 Marietta street. H. Pfeffer. 41

I HEREBY make application to City Council for renewal of near beer license for colored only at 7 Central avenue. S. Kline. 41

I HEREBY make application to City Council for renewal of near beer license for colored only at 56 Decatur street. Moses Hawkins. 41

I HEREBY make application to City Council for renewal of near beer license for colored only at 204 Decatur street. I. Clein. 41

I HEREBY make application to City Council for renewal of near beer license for colored only at 178 Decatur street. E. L. Church. 41

I HEREBY make application to City Council for renewal of near beer license for colored only at 180 Decatur street. A. Danneman. 41

I HEREBY make application to City Council for renewal of near beer license for colored only at 202 Decatur street. Danneman Bros. 41

I HEREBY make application to city council for renewal of near-beer license, for colored only at 122½ Marietta street. Terra Beer Co., H. E. Woertz, Mgr. 41

I HEREBY make application to city council for renewal of near-beer license, for colored only at 125 Decatur street. H. E. Woertz.

WE hereby make application to City Council for renewal of near beer license for colored only at 162 Peters street. Mandos & Co. 41

I HEREBY make application to City Council for renewal of near beer license for colored only at 29 Ivy. Morris Mandle, Mgr. 41

I HEREBY make application to City Council for renewal of near beer license for colored only at 181 Decatur street. Jud Stowe. 41

FOR RENT—UNFURNISHED HOUSES.

W. A. FOSTER & RAYMOND ROBSON
REAL ESTATE, RENTING AND LOANS.
Bell Phones 1031-1032. 11 EDGEWOOD AVE. Atlanta Phone 1881.
"IF YOU SEE IT IN OUR AD, IT'S SO."

FOR RENT

4-R. Set, 124 Loomis avenue $23.00
4-R. apartment, Bell apartments 40.00
5-R., 112 Loomis street, furnished 25.00
5-R. apartment, 144 Highland avenue 40.00
5-R. Set, 15 Alice street 22.50
5-R. Set, 270-A East Pair street 20.50
5-R., 24 Lake avenue 18.10
5-R., DeKalb Boulevard, Lakeview 12.50
5-R., 123 Boulevard DeKalb 16.00
5-R., 400 Orme street 20.00
5-R., 22 Harwell street 14.60
5-R., 1468 DeKalb avenue 15.00
5-R., 21 S. Washington St., East Pt. 8.50
5-R., 12 Porter street 13.10
5-R., 525 Marietta, and store attached. 25.00
5-R., 280 E. Georgia avenue 18.00
5-R., 22 W. Mitchell 30.00
5-R., 122 South Mayson 19.50
5-R., 816 Marietta 13.10
5-R., Arlington avenue 12.50
5-R., 387 West Third street 6.50
5-R., 19 N. Warren 15.00
5-R., Gilbert street 12.50
5-R., 282 Ira street 10.00

AND A LONG LIST of larger and smaller houses. Come to see us.

REAL ESTATE—FOR SALE AND RENT

EDWIN L. HARLING
REAL ESTATE. 32 EAST ALA BAMA STREET. BOTH PHONES 1287.

INMAN PARK HOME—We offer 88 Spring street, a modern, two-story house, corner lot 100x170 for $9,500. This is one of the most substantial homes in the city. We can deliver it on very easy terms. The lot alone is worth the money. The house could not be built for less than $10,000. We can see we are offering you a bargain.

IN THE GRANT PARK SECTION—We offer a 5-room cottage, lot 40x100 for $1,500; $200 cash, $15 per month for the balance. No use paying rent when we sell houses on such easy terms.

DRUID HILLS HOME—On one of the best drives in Druid Hills, we have a 9-room, two-story brick residence, extra large lot, that we offer for $13,000 on easy terms. For our price you can not afford to overlook it. Let us show it to you and if you think our price is too high, make us a proposition.

ON SOUTH PRYOR STREET—North of Georgia avenue, we have a corner lot 50x180 with an two-story house thereon, we offer same for $5,000; $500 cash, $30 per month for the balance with no loan. Buy this and the rent will more than pay for it.

L. O. TURNER CO.
MAIN 5202. 1217 ATLANTA NATIONAL BANK.

WE CALL YOUR attention to FOUR parcels, these, we think, are good as you find, and better than you get every day:

NO. 1—Pryor street, close to Mitchell street, per foot, $662.

NO. 2—Howard street, between the Peachtrees, $9,500.

NO. 3—Juniper street, corner paying 10½ per cent, $7,500.

NO. 4—Houston street, corner, close in, for $7,500.

We are very careful and say what we mean, and mean what we say in our advertisements. We will be very glad to tell you of the things we have, and will assure you that we will not annoy you if you ask us.

JOHN WESLEY COOPER, Salesman.

West Peachtree Grade Adopted

THE WORK of this committee has been completed. In a few days the regrading begins. At

$500 PER FRONT FOOT

We offer

109 WEST PEACHTREE STREET

Lot 60x190 feet to an alley.

REMEMBER!

WE HOLD this property under option and should it expire the property could not be bought under $700 per front foot.

$5,000 CASH

TURNS the deal, balance in 5 years. It's a bargain and a sure profit.

SEE

W. L. & JOHN O. DuPREE
REAL ESTATE. 501-2 EMPIRE BUILDING.
BELL PHONE MAIN 3457. ATLANTA 930.

GEO. P. MOORE
REAL ESTATE AND RENTING
10 AUBURN AVENUE

ATLANTA AVENUE, just off Capitol avenue, beautiful shady lot; all improvements down. Price $900; $75 cash and $15 monthly, 6 per cent.

GEORGIAN TERRACE block, on Third street, 100 feet off Peachtree. A little store lot; you can build on it and make a 12 per cent investment. Price $2,500, on easy terms. We have one left out of three; so, look at it and let us hear from you if you want it.

ELEVENTH STREET, between Juniper and Piedmont; one block of Piedmont park; one and a half blocks of Peachtree street; one block of Tenth Street school. 50x136 feet. Price $1,500, on terms to suit you.

THIRTEENTH STREET, 200 feet of Piedmont park, 50x200; 70 feet wide in rear; covered with shade. A bargain at $3,000; on easy terms.

MARIETTA STREET, this side of Pine, 50x80 feet, at $150 per front foot. This is priced under anything around it. One-fourth cash, balance 1, 2 and 3 years at 6 per cent.

PEACHTREE STREET, between Baker and Ivy, 21x100 feet to alley. Price $1,400 per foot; $2,000 cash payment, balance easy. Would consider two or three thousand dollars of unincumbered property as part payment. Buy this lot and make $200 per foot.

MARIETTA STREET

75 FEET FRONT back to railroad, making a fine location for warehouse or stores; has fair income now; is close in, and good prospect for investment or speculation. Easy terms.

WEST PEACHTREE HOUSE

10 ROOMS, 2 baths, hardwood floors, steam heat, screened—in fact, all conveniences. This is a new house, quite attractive; on splendid lot, and ready to move right into. Can arrange terms, and will take pleasure in showing it.

HURT & CONE
301 EMPIRE LIFE BLDG. PHONE IVY 2339.

A WHITEHALL STREET CORNER BARGAIN

170 FEET FRONT on Whitehall Street, running back to the railroad, only $125 front foot, on reasonable terms. Can you beat this? Come in and let us tell you about it.

ON BEAUTIFUL ST. CHARLES AVENUE

A 70-FOOT STREET, fine shade and elevation, near Adkins Park and Druid Hills, we have two lots 50x200 each (100 feet front), $3,250 each. Reasonable terms.

TURMAN, BLACK & CALHOUN
SECOND FLOOR EMPIRE BUILDING.

DECATUR HOMES

NICE 6-room house, on lot 80x168, in good condition, with modern conveniences, close to Sycamore, $4,000, on easy terms. This can be made into an eight-room house with little expense.

SIX-ROOM HOUSE, beautiful, shady lot, 75x186, in good condition, with modern conveniences, $3,500.

GEORGIA HOME AND FARM COMPANY
PHONE IVY 5767. 114 CANDLER BLDG.

See Next Page for Other Classified Ads

MONEY TO LOAN.

MONEY

WE HAVE ample connections whereby we can make loans on desirable real estate in the city. Anyone wishing to have a loan made quickly will please see us. We can place the application without any unnecessary delay.

RALPH O. COCHRAN COMPANY
74-6 PEACHTREE STREET. 26

REAL ESTATE—FOR SALE AND RENT

NORTH SIDE
Semi-Central "Pick-Up."

ADJOINING LOT on one side of this property recently sold for $160 per front foot; adjoining lot on other side cannot be bought for less than $300 per foot. Price on this for a short time $130 per front foot. Terms can be arranged. This is on the north side.

LET US LEND YOU SOME MONEY
ON YOUR REAL ESTATE.

E. RIVERS REALTY COMPANY
8 WEST ALABAMA. BOTH PHONES 1207.

MONEY MAKERS

MARIETTA STREET—Here is a double store, two stories high, good as new, on a lot 50x150, at a big bargain. It is an ideal business location. It is at present renting for $115 per month. After the two-year lease expires you can get $375 easy. Price, $25,000 few days only; terms.

APARTMENT SITE—The prettiest corner lot on north side, 62x200, alley in rear. You can't buy an inside lot in the block for less than $275 per foot. We will sell you this corner lot for $12,000. Terms to suit you. You can make a lot full of money on this in twelve months. Remember, it is corner Ponce de Leon and Jackson street.

WHITEHALL STREET CORNER, with railroad frontage. The lot faces 170 feet on Whitehall street, 200 feet on railroad, 12 on Humphries. This proposition will make you rich. Ideal wholesale or retail location. Look at corner Whitehall and Humphries, $20,000. This is your chance. Terms 6 per cent.

MARTIN-OZBURN REALTY COMPANY
THIRD NATIONAL BANK BLDG. PHONE IVY 1276; ATLANTA 208.

JONES & BARGE
521 EMPIRE BUILDING. PHONE MAIN 4644.

WEST END, new 6-room, typical California bungalow, No. 20 Wellington street. This house is built by day labor and is artistically arranged and beautifully finished. All inside woodwork and floors are shellacked and waxed. Walls tinted in rich harmonious colors, beautiful electric fixtures, fumed oak mantels, nice tiled finish bath, hot and cold water connections, gas, etc. Large east front, shady lot, 50x200, tile walks down and short passed up for street. When this improvement is made there will be a big enhancement. Price $3,250. Can make easy terms.

HOMES

We have just as desirable homes for sale as can be found in or about Atlanta. In fact, we think we have the best. We do not annoy or run after prospective buyers. If you will tell us what you are looking for, we will submit what we have and leave it to your good judgment to make your own selection. It doesn't make any difference how humble or how grand a home you want—a cottage or a palace—we will be pleased to confer with you.

If you have property to sell, we will be glad to handle it, if it is good, salable property.

SHELBY SMITH
W. D. HOYT, Sales Manager.
401-2 Empire Building. Phone Main 3627.

REAL HOMES

NEW 10-room shale brick home; hardwood floors, 3 baths, all other conveniences, best part of Ansley Park; for $7,250 on easy terms.

CLASSIFIED ADVERTISEMENTS

REAL ESTATE—FOR SALE AND RENT REAL ESTATE—FOR SALE AND RENT

NORTH SIDE HOMES

FOURTEENTH STREET—Ten-room, two-story, furnace-heated home; hardwood floors, sleeping porch, servant's room, and everything needed in a new and modern home. Price $10,000.

PIEDMONT AVENUE—New and a beauty 8-room, 2-story home. Nicely elevated east-front lot. Will make easy terms. Price $8,500.

NORTH JACKSON STREET, close to Ponce de Leon avenue, 8-room, 2-story, modern home. Price $7,500. Might take small piece of rent property as part payment.

WALDO & REDDING

Grant Building. JOHN S. SCOTT, Salesman. Phone Ivy 590.

B. F. BURDETTE REALTY CO.

413-14 EMPIRE BUILDING. BOTH PHONES 2099.

WEST PEACHTREE—Apartment site, within one block of North avenue. Corner lot, fronting 190 feet on West Peachtree and 75 feet on good cross street. We can sell this for $185 per front foot, and arrange terms. Best proposition on this thoroughfare.

PIEDMONT AVENUE HOME—New brick-veneer home, with furnace heat, hardwood floors, and beautiful east-front shaded lot. Price $8,000, on liberal terms. Loan of $4,000, five years, at 6½ per cent interest. One of the best north side homes you can buy for this price.

NEGRO RENTING PROPERTY which will pay you better than 14 per cent. Lot 150 by 85. Now renting for $63 a month and can easily be made to pay even more. These houses are well located and constantly in demand. Somebody will snap this up, so you should see us at once. Price $5,250, on terms.

MARVIN R. McCLATCHEY

TELEPHONE IVY 5220. CANDLER BLDG.

LIST YOUR PROPERTY WITH US.

BEN GRAHAM COMPANY

319 EMPIRE BLDG. MAIN 4376.

PEACHTREE ROAD

$3.00 A FRONT FOOT—20 lots, 100x1,200 feet. 20 lots 100x400 feet—40 lots in all; an average of $3 a front foot. The opportunity of 1913, on Peachtree. Will be sold this week to highest bidder.

WILLINGHAM REAL ESTATE AGENCY

9 AUBURN AVE. REAL ESTATE ROW.

WEST PEACHTREE

THE REGRADING of this thoroughfare is now assured.

We have a fine corner south of Hunnicutt and over 100 feet deep, at $560 per foot, and most attractive terms.

THE BEST BUY ON THE STREET.

IVY 3780.

HALF BLOCK OF PEACHTREE

144 FEET BY 123—Corner, for a little fraction over $100 a foot. This is the best pick-up yet, from present money tightness. This property will bring $200 a foot when the market loosens up a bit. $4,000 cash; one, two and three years for balance.

EDWARD H. WALKER.

WALKER REAL ESTATE COMPANY

35 NORTH FORSYTH STREET.

G. R. MOORE & CO.

1409 CANDLER BUILDING.

PEACHTREE, 20x113, between Forrest avenue and Currier, at $1,200 per foot; $3,750 cash, balance 1, 2, 3 and 4 years at 6 per cent. Make some money.

WEST PEACHTREE street, near Porter Place, at $600 per foot; terms easy.

WHITEHALL, at junction of Forsyth, at $425 foot; terms to suit.

WEST CAIN, at Carnegie Way, at $200 per foot; $500 cash, balance to suit.

HOMES—West Peachtree beauty at $17,500. A beauty, if there ever was one. Get our rent list.

TWO BARGAINS

TWO LOTS on Decatur street, 26x85 each to alley. Price $2,750.

50x185—CLOSE IN, on West Peachtree street. Price $20,500. Rents for $1,200 per year and is growing in value daily. Will exchange for farm.

J. R. J. H.

SMITH & EWING

REAL ESTATE, RENTING, LOANS.

Ivy 1513. 130 PEACHTREE. Atlanta 2865.

Fulton County Home Builders

WE'LL FINANCE your building idea. We'll help you secure or pay for the lot you select; we'll draw your plans; we'll build the house. We'll then meet your reasonable requirements for repayment. We are building for scores of others—why not for you?

WE ARE BUILDING all classes of houses, small and large bungalows and palatial residences. Our different inspectors, with their respective foremen and mechanics are each qualified for their special class of building. Let us show you.

Fulton County Home Builders

E. C. CALLAWAY, President. J. W. WILLS, Secretary.
BENJ. PADGETT, JR., Superintendent of Construction.
529-30 CANDLER BUILDING. PHONE IVY 4674.

BUNGALOWS

WE HAVE JUST FINISHED some nice new bungalows of 6 rooms and bath, with every modern convenience, situated in the beautiful and coming section of Murray Hill, in North Kirkwood, on the Decatur car line, with a 5-minute schedule. We can sell you these bungalows for $2,800 and $3,500, on easy terms. Go out and look these over, and we feel sure they will appeal to you as a home. It is a pleasure to show them, and will be glad to go out with you at any time.

WALKER & PATTON

8 NELSON STREET. PHONE MAIN 2824.

WANT ADS 10c Line WANT ADS

ATLANTA'S STRIDES FROM DAY TO DAY

Continued From Page Twelve.

of $9,000 for the work of regrading West Peachtree street is creating much interest among real estate men.

Not only will the establishment of a uniform grade on West Peachtree street do much for the enhancement of realty values along this direct thoroughfare between the city and the north side, but there is considerable speculation as to whether or not it will change the character of the street. There are predictions that with the establishment of the new grade there will be an invasion of business interest such as is now taking place on the former residence sections of Peachtree street.

Real Estate Sales.

Van R. Smith, of the Galloway & Smith agency, has sold for a client to the Gate City eRalty company 100 acres of land on the Cheshire road. The aggregate consideration was $40,000, or at the rate of $400 an acre.

This property is about a mile northeast of Piedmont avenue. It has a frontage of about 600 feet on the road and extends back to the line of DeKalb county, where there is a width of 2,000 feet.

Harris G. White has sold for Mrs. Kate G. Ryder to Mrs. M. F. Huggins 312 Luckie street, a nine-room dwelling on a lot of 45x100 beyond Mills street for 8,500.

Mr. White also sold for W. G. Lovell to P. M. Bullock, 96 West North avenue, an eight-room house, on a lot of 50x150, between Williams and Orme streets for $6,000.

Galloway & Smith have sold for J. R. McAdams to L. Abrams, a bungalow in Ormewood for $3,950, and for Miss A. Sharpe to J. W. Crews a lot 53x175, on the west side of Highland avenue, 52 feet south of Adair avenue, for $3,150.

PROPERTY TRANSFERS.

Warranty Deeds.

$3,250—Realty Trust company to Dr. S. D. Crawford, lot 60x171 feet, west side Piedmont avenue, being lot 23, block 16, Ansley Park. July 2, 1909.

$3,250—Dr. S. D. Crawford to J. G. Evins, same property. May 5.

$400—Cobbs Land company to W. A. Smith, lot 50x140 feet, northeast corner Douglas and Nabell streets. January 6, 1910.

$1,740—Charles J. Jones et al. to H. G. McMillan, lot 50x107 feet, west side Hemphill avenue, 278 feet north of Emmett street. May 14.

$1,300—C. T. Lisbon to Miss Ola L. Clark, 10 acres in land lot 188, Seventeenth district, on Winder and Fairmount avenues, Culpepper, English, Booth and Division streets. December 15, 1912.

$975—Beaumont Realty company to Craig Corbett, block 630x510x700x475 feet, bounded by Ninth street, Grand avenue, Eighth street and Third avenue, Hemmond Park, land lot 93. May 1.

$825—Mrs. Sudie T. Heard to Isaac S. Mitchell, trustee, lot 45x135 feet, west side Piedmont avenue, 45 feet south of Tenth street. May 16.

$12,000—Corinthian company to B. S. Kelly, lot 52x164 feet, south side Greenwood avenue, 336 feet east of Highland avenue; also lot 210x160 feet, north side Greenwood avenue, 380 feet east of Highland avenue. May 16.

$900—John S. Owens to Thomas McGhee, lot 50x96 feet, south side Drummond street, 240 feet west of Joseph street. July 26, 1909.

$177—Asa G. Candler to J. E. Reed, lot 175x35x120 feet, west side Poplar Circle, 344 feet southeast of Ficell avenue. May 6.

Quit Claim Deeds.

$5—Atlanta Savings bank to Dr. E. D. Crawford, lot 60x171 feet, west side Piedmont avenue, being lot 23, block 16 Ansley Park. May 29, 1912.

$1—Mrs. Acheah F. Marsh to Julius Woolfolk, lot 12, block B, of E. W. Marsh subdivision of Pittsboro property, land lot 97, Fourteenth district. May 17.

$1 and Other Considerations—Mrs. A. V. Barbour Estate (by executor) to H. G. McMillan, lot 50x137 feet, west side Hemphill avenue, 278 feet northwest of Emmett street. May 15.

Bond for Title.

$620—Mrs. M. L. Whitaker to Miss Cora L. Bree, lot 7 of Whitaker subdivision, land lot 119, Fourteenth district. July 6, 1912.

Loan Deed.

$1,600—H. G. McMillan to Savings Building and Loan association, lot 50x137 feet, west side Hemphill avenue, 278 feet northwest of Emmett street. May 16.

Mortgage.

$750—Mrs. Anna Bradley to C. L. DePoor, 554 Decatur street, 50x115 feet. May 16.

STEAMSHIPS.

Great Western Railway of England
The "Holiday Line." Illustrated booklet on tours, and useful Map of Great Britain—FREE. T. Kateley, Gen. Agt., 501 5th Ave., New York.

That Trip Abroad!!
SECURE RESERVATIONS NOW
ROGERS B. TOY, AGENT
FOR ALL LINES
UNION DEPOT TICKET OFFICE.
PHONE MAIN 813.

CUNARD

MOST EXPEDITIOUS ROUTE DIRECT VIA FISHGUARD.

LONDON, PARIS, BERLIN, VIENNA
The Fastest Steamers in the World
Mauretania Lusitania
QUEENSTOWN, FISHGUARD, LIVERPOOL

CARMANIA.....MAY 31, 10 A. M.
CARONIA.....JUNE 7, 10 A. M.
MAURETANIA, JUNE 11, 1 A. M.
CAMPANIA.....JUNE 18, 1 A. M.
CARMANIA.....JUNE 28, 10 A. M.
*** MAURETANIA - JULY 2, 1 A. M.**

CAMPANIA.....JULY 9, 1 A. M.
CARONIA.....JULY 16, 10 A. M.
*** MAURETANIA JULY 23, 1 A. M.**
CARMANIA.....AUG. 2, 10 A. M.
CAMPANIA.....AUG. 6, 1 A. M.
***LUSITANIA . . AUG. 13, 1 A. M.**

*Does not call at Queenstown. Eastbound.

MADEIRA, GIBRALTAR, GENOA, NAPLES, TRIESTE, FIUME
Sailing Hour Noon. See itinerary.
IVERNIA.....MAY 24 IVERNIA.....JUNE 24 IVERNIA.....JULY 10
SAXONIA.....JUNE 12 CARPATHIA....JULY 2 SAXONIA.....JULY 29

Round the World Trips, $498. Special through rates to Egypt, India, China, Japan, Manila, Australia, New Zealand, South Africa, South America. Independent Tours in Europe, etc. Write for Booklet Cunard Tours.

Agents for Panhandle and Oriental S. N. Co. in the United States and Canada. Summer Cruises, Norway, etc., 1913. Dates and itinerary on application.

Pier Foot W. 14th St. North River, N. Y. Office 24 State St., Opp. Battery, or local agents.

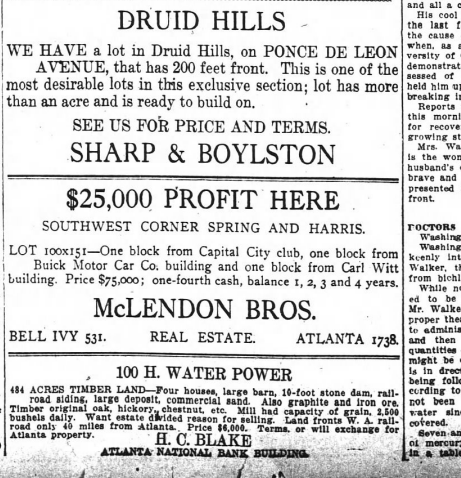

W.L.DOUGLAS SHOE CO.: 11 Peachtree St., Atlanta

REAL ESTATE—FOR SALE AND RENT REAL ESTATE—FOR SALE AND RENT

DRUID HILLS

WE HAVE a lot in Druid Hills, on PONCE DE LEON AVENUE, that has 200 feet front. This is one of the most desirable lots in this exclusive section; lot has more than an acre and is ready to build on.

SEE US FOR PRICE AND TERMS.

SHARP & BOYLSTON

$25,000 PROFIT HERE

SOUTHWEST CORNER SPRING AND HARRIS.

LOT 100x151—One block from Capital City club, one block from Buick Motor Car Co. building and one block from Carl Witt building. Price $75,000; one-fourth cash, balance 1, 2, 3 and 4 years.

McLENDON BROS.

BELL IVY 531. REAL ESTATE. ATLANTA 1738.

100 H. WATER POWER

484 ACRES TIMBER LAND—Four houses, large barn, 10-foot stone dam, railroad siding, large deposit, commercial sand. Also graphite and iron ore. Timber original oak, hickory, chestnut, etc. Mill had capacity of grain, 2,500 bushels daily. Want estate divided reason for selling. Land fronts W. A. railroad only 1½ miles from Atlanta. Price $4,000. Terms, or will exchange for Atlanta property.

H. C. BLAKE
ATLANTA NATIONAL BANK BUILDING.

Message of Unknown Nurse May Save Life of Walker

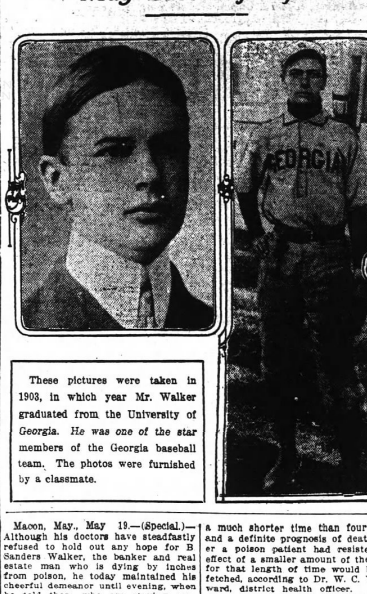

These pictures were taken in 1903, in which year Mr. Walker graduated from the University of *Georgia. He was one of the star* members of the Georgia baseball team. The photos were furnished by a classmate.

Macon, May. May 19.—(Special.)—Although his doctors have steadfastly refused to hold out any hope for H. Sanders Walker, the banker and real estate man who is dying by inches from poison, he today maintained his cheerful demeanor until evening, when he told those who are staying constantly by him that "it is hard luck to die like this. I dont want to die. There must be some way to save my life.' He was told again there was none.

This morning he asked how the University of Georgia baseball game with Georgia School of Technology, played Saturday, came out. Mr. Walker is an alumnus of the former institution. Although Tech won, he was told that his alma mater had been returned victor.

"That gives them an even break on the series, doesn't it?" he said.

May Owe Life to Unknown Nurse.

Surrounded by a corps of physicians and skilled nurses, Walker is today making a desperate fight for life, and for the first time the doctors are admitting that he has a chance for life.

And the fact that he is alive today is due to a telegraphic suggestion from a young woman—a nurse in Johns Hopkins hospital—that a remedy of flax seed and olive oil might save the fast ebbing life of the dying man, as it had her own when she had been in a similar condition. If he lives, Walker will owe his life to a young woman of whose existence he was not even aware—a person whom he would not know were he to meet her face to face.

Suggestions as to the relief of the unfortunate man have been coming in from all parts of the country, and among them was the one from the Baltimore nurse, which it appears late tonight has given Walker a fighting chance for life. Euremic poisoning had already set in when the doctors decided to adopt the suggestion of the young woman, and unless relief had been immediate Walker would soon have succumbed.

Prayers Said in Churches.

Yesterday prayers were said in practically every church in the city for the recovery of the young banker, including both Protestant and Catholic, and the pathetic case was commented upon from the pulpits during the course of the sermons.

Nothing that has happened in years in Macon has so deeply stirred the city as the brave manner in which the wealthy and popular young business man has prepared to meet the fate which the doctors had assured him was a matter of only a day or so at the most. Universally liked, controlling property worth 700,000 or more, blessed with a loving wife and children, and a man full of life and energy, he has born up under the excruciating pain with the greatest fortitude—cheering his friends instead of making it necessary for them to comfort him

The friends knew him a few days ago as the picture of health, and a perfect specimen of manhood, can hardly realize that following his tragic error in taking bichloride of mercury tablets instead of the headache medicine he thought he was swallowing, he has been doomed to death, and that, although hope is now expressed for his recovery, he is even yet standing upon the brink of eternity.

Winds Up His Business Affairs.

Walker's first thought when told by the doctors that death was sure to result from his mistaken dose, was of his business; his second of his friends. He immediately sent for his business associates, and in a short while had given definite instructions concerning the final disposition of his affairs.

Following the winding up of his business, he called in his friends, announced his doom and gave them one and all a cheerful farewell.

His cool nerve during the strain of the last forty-eight hours has been the cause of comment upon the days when, as a star athlete for the University of Georgia, he time and again demonstrated the fact that he was possessed of an indomitable spirit that held him up when his team mates were breaking in their support.

Reports from the house at an early this morning indicate that the hope for recovery is slowly, but steadily, growing stronger.

Mrs. Walker is making a fight that is the wonder of her friends. In her husband's company she has been ever brave and cheerful. Not once has she presented anything but a courageous front.

DOCTORS CRITICISE TREATMENT.

Washington, May 19.—(Special.)—Washington physicians have been keenly interested in the case of Mr. Walker, the Macon banker, suffering from bichloride of mercury poisoning.

While none of the physicians wished to be quoted as prescribing for Mr. Walker, it was admitted that the proper treatment in his case would be to administer emetics and purgatives, and then to have him drink large quantities of water, so that the poison might be diluted and weakened. This is in direct contrast to the treatment being followed in Macon, where, according to dispatches, the patient has not been allowed a bit of food or water since his condition was discovered.

Seven and a half grains of bichloride of mercury, the amount usually used in a tablet, would produce death in a much shorter time than four days, and a definite prognosis of death after a poison patient had resisted the effects of a smaller amount of the drug for that length of time would be far fetched, according to Dr. W. C. Woodward, district health officer.

"For a man to live from Wednesday morning to the following Monday, after his system had absorbed 7 1-2 grains of bichloride of mercury, would be unprecedented in medical annals," said Dr. Woodward. "But it is possible that the patient in this case had medical attention before all of the tablet was absorbed."

Movement of Grain.

St. Louis, May 19.—Receipts: Flour, 11,000; wheat, 66,000; corn, 97,000; oats, 62,900. Shipments: Flour, 10,000; wheat, 71,700; corn, 35,000; oats, 22,000.

Kansas City, May 19.—Receipts: Wheat, 70,000; corn, 48,000; oats, 14,000. Shipments: Wheat, 84,000; corn, 18,000; oats, 13,000.

Comparative Port Receipts.

Following were net receipts at the ports on Monday, May 18, compared with those on the corresponding day last year:

	1913.	1912.
Galveston	1,477	2,141
New orleans	2,298	2,421
Mobile	126	122
Savannah	754	1,250
Charleston	134	17
Wilmington	100	220
Norfolk	438	2,356
Port Arthur	120	
Boston	12	206
Totals	5,469	8,735

INTERIOR MOVEMENT.

	1913.	1912.
Houston	1,385	1,428
Augusta	42	128
Memphis	173	1,072
St. Louis	31	624
Cincinnati	65	902
Little Rock	205	35
Totals	1,911	4,197

ESTIMATED RECEIPTS TUESDAY.

Galveston—2,700 to 3,700, against 2,891 last year.

New Orleans—1,000 to 2,100, against 3,344 last year.

Rice.

New Orleans, May 19.—Rice strong. Receipts, rough, 28; clean, 4,899. Sales: Clean Japan, 1,000. Quotations: Rough Honduras, 2.50@4.25; Japan, 2.75@5.00; clean Honduras, 4¼@5½; Japan, 3¼@4.

Bank Clearings.

Bank clearings in the United States for the past week aggregate $3,196,987,000, against $3,471,880,000 last week and $3,463,357,000 in this week last year. Canadian clearings aggregate $171,722,000, against $185,852,000 last week and $184,276,000 in this week last year. Following are the returns of principal cities for this week, with percentages of change from this week last year:

CITIES.	May 15.	Inc.	Dec.
New York	$1,803,784,000	14.2	
Chicago	201,233,000	2.0	
Boston	150,372,000	11.4	
Philadelphia	136,652,000	4.3	
St. Louis	50,772,000	3.2	
Pittsburg	54,832,000	6.7	
Kansas City	32,997,000	7.3	
San Francisco	40,843,000	5.3	
Los Angeles	15,847,000	3.7	
Cincinnati	24,394,000	16.4	
Minneapolis	21,862,000	18.5	
Cleveland	20,444,000	18.3	
Detroit	24,118,000	7.7	
New Orleans	26,433,000	10.3	
Denver	16,232,000	7.7	
Omaha	17,072,000	1.5	
Louisville	13,018,000	12.0	
Milwaukee	15,258,000	9.8	
ATLANTA	12,318,000	6.1	
Seattle	13,018,000	4.4	
Portland, Ore.	12,388,000	4.2	
St. Paul	8,538,000	18.3	
Houston	12,780,000	8.8	
Denver	9,476,000	7.6	
Providence	8,245,000	7.7	
Indianapolis	9,174,000	20.0	
Richmond	7,408,000	9.7	
Memphis	6,902,000	1.4	
Washington, D. C.	8,808,000	8.8	
Fort Worth	8,024,000	15.6	
St. Joseph	8,086,000	12.3	
Salt Lake City	5,904,000	18.3	
Columbus, Ohio	6,787,000	7.2	
Nashville	7,292,000	12.0	
Savannah	4,123,000	15.6	
Toledo, Ohio	3,337,000	14.3	
Rochester	3,050,000	11.4	
Hartford	4,802,000	12.1	
Macon	2,952,000	1.8	
Oakland, Cal.	4,043,000	20.6	
Norfolk	3,777,000	9.0	
Peoria	3,201,000	5.0	
Jacksonville, Fla.	3,798,000	6.8	
Birmingham	3,215,000	10.5	
San Diego, Cal.	3,309,000	34.1	
Chattanooga	2,270,000	3.8	
Augusta, Ga.	1,674,000	10.1	
Little Rock	2,196,000	1.1	
Wheeling, W. Va.	2,292,000	2.1	
Charleston, S. C.	1,490,000	22.7	
Knoxville	1,260,000	24.8	
Sacramento, Cal.	2,116,000	12.2	
Mobile	1,443,000	16.8	
Columbia, S. C.	1,011,000	10.3	

Foreign Finances.

London, May 19.—Bullion amounting to £86,000 was taken from the Bank of England on balance today.

Berlin, May 19.—Exchange on London, 20 marks 44 pfennigs for checks. Money, 5½ per cent. Private rate if docum, 5⅝ per cent.

Paris, May 19.—Three per cent rentes 85 francs 87½ centimes for the account. Exchange on London, 25 francs 21½ centimes for checks. Private rate of discount, 3⅛.

London Stock Market.

London, May 19.—The stock market was dull and hesitating. The continental realizing in Canadian securities, while sales to exchange into the new Chinese loan affected gilt-edged securities and foreign bonds.

American securities were quiet and fractious during the forenoon. In the afternoon light New York buying advanced values another fraction. Closed dull but steady.

Consols for money, 75½; consols for account, 75¾.

Illinois Central, 118.

Louisville and Nashville, 135.

Southern Railway, 29.

Bar silver, 26 1-16d per oz; New Mexico, 25.00 16-16 per oz.

ATLANTA QUOTATIONS

COUNTRY PRODUCE.
(Corrected by Fidelity Fruit and Produce Company, 57 South Broad St.)
Market quotations on Country Produce:

VEGETABLES.

APPLES, Fancy, box	$2.50
Barrel	$4.00@4.50
PINEAPPLES, red Spanish	3.00
Abacas	3.00
FLORIDA ORANGES, fancy	$3.00@3.50
FANCY GRAPE FRUIT	$3.50@4.00
BANANAS, green, drum	1.75
Jar	$2.00@2.50
ONION, crate	$1.75
Yellow, crate	$2.00@2.25
CABBAGE, Florida, crate	$2.25@2.50
CELERY, dozen	$1.50
FLORIDA CELERY	$4.50@5.00
POTATOES, reds, bushel, new crop	$1.25
white, bushel, new crop	$1.00@1.25
LEMONS, box	$3.00
EGG PLANT, crate	$2.25@2.50
TOMATOES, fancy, crate, Fla. stock	$3.25@3.50
choice	$2.00@2.50
CUCUMBERS	$2.50
LETTUCE, drum	$1.75
SQUASH, yellow	$2.00
white	$1.50
PEPPER, 6-basket crate	$1.75@2.00
OKRA, crate tender	$3.00

POULTRY AND EGGS.

TURKEYS, live, 15c; dressed	22½@25c
HENS, live, 12c pound; dressed	17@18c
FRIERS, live, 25c pound; dressed	18c
DUCKS, each	50c
EGGS, fresh	17@18c

GRAIN.

No. 1 mixed oats	.35
Clipped oats	.35
Texas R. R. oats (new)	.60
White corn	.70
Cottonseed meal	$0.00
No. 2 middling cotton	1.75
Bran	1.40
Brown shorts	1.50
Tennessee meal	1.40
Georgia meal	1.35

Sweet milk, 48 20; Magic Yeast, 60c.

PROVISION MARKET.
(Corrected by the White Provision Co.)

Cornfield hams, 10 to 12 average	18½
Cornfield hams, 12 to 14 average	18½
Cornfield skinned hams, 16 to 18 average	19
Cornfield picnic hams, 6 to 8 average	13
Cornfield breakfast bacon	24
Grocries' style bacon (wide and narrow)	18
Cornfield fresh pork sausage, link or bulk, in 25-lb. buckets	12½
Cornfield frankfurts, 10-lb. boxes	12½
Cornfield bologna sausage, in 25-lb. boxes	10
Cornfield luncheon ham, 25-lb. boxes	13½
Cornfield smoked link sausage, 25 lb. boxes	10
Cornfield smoked link sausage in pickle, in 50-lb. cans	$5.00
Cornfield frankfurts in pickle, 15-lb. kits	1.75
Cornfield pure lard, tierce basis	12½
Country style pure lard, 50-lb. tins only	12
Compound lard, tierce basis	08¾
D. S. extra ribs	12½
D. S. rib bellies, medium average	13½
D. S. rib bellies, light average	13½

GROCERIES.
(Corrected by Oglesby Grocery Company.)

Axle Grease—Diamond, $1.75; No. 1 Miles, $5.35; No. 2 Miles, $4.25.

Red Rock Ginger Ale—Quarts, $9.00; pints, $10.00; Red Syrup, $1.50 per gallon.

Cheese—Alderney, 18c.

Candy—Stick, 6c; mixed, 7½c; chocolate, 12c.

Salt, 100-lb. bags, 52c; ice cream, $1.00; Ideal, $1.80; No. 3 barrels, $3.00.

Arm and Hammer Soda—$3.60; lee soda, 3c.

Baking Powder—Rumford, $2.50; Royal, No. 1, $4.80; No. 2, $8.00; Calumet, $4.50; Good Luck, $3.75; Success, $1.80; Rough Alder, $1.80; Beans—Lima, 7½c; Butter, $5.00.

Flour—Elegant, $7.50; Diamond, $6.75; Self-Rising, $6.50; Monogram, $5.85; Carnation, $5.75; Golden Grain, $5.25; Blue Ribbons, 4.85; Pancake, per crate, $3.00; Buckwheat, $3.00@3.85.

Lard and Compound—Cottolene, $7.20; Snowdrift, cases, $6.00. Flake White, 8½. Leaf, 13c basis.

Ink—Per crate, $1.20.

International Stock Powder, $4.00.

Jelly—30-lb. pails, $1.85; cases, 4-cs., $3.00.

Staybolt, 7c.

Honey, $1.80.

Leather—White Oak, 40c.

Mince Meat—Blue Ribbon, $2.85.

Pepper—Cayenne, 15c; pure, 20c.

Rice—10 lb. grits, $2.60.

Sour Gherkins—Per crate, $1.80. Eggs, $12@15.00; sweet mixed, kegs, $1.75; olives, 96c to $4.60 per dozen.

Lye—Lenox, 90c; Souders, 90c per dozen; 52c Souders, $2.00 per dozen.

Starch, 9c; Celluloid starch, $3.65; Argo starch, 90c.

Sugar—Granulated, $5.85; light brown, 5c; dark brown, 4c; demerara, 5c.

ATLANTA LIVE STOCK MARKET

Quotations based on actual purchases during current week.

Good to choice steers, 1,000 to 1,200, $5.50 to $6.50.

Good steers, 800 to 1,000, $5.25 to $6.00.

Medium to good steers, 700 to 850, $5.00 to $5.60.

Good to choice beef cows, 80 to 900, $3.00 to $3.50.

Medium to good cows, 700 to 800, $4.50 to $5.00.

Good to choice heifers, 750 to 850, $4.75 to $5.50.

Medium to good heifers, 650 to 750, $4.25 to $4.75.

The above represents ruling prices of good quality of beef cattle. Inferior grades and dary types selling lower.

Medium to common steers, if fat, 800 to 900 $4.50 to $5.00.

Medium to common cows, if fat, 700 to 800, $4.00 to $5.00.

Mixed common, if fat, 600 to 800, $3.25 to $4.00.

Good butcher bulls, $3.50 to $4.00.

Prime hogs, 160 to 200 average, $8.30 to $8.50

Good butcher hogs, 140 to 160 average, $8.10 to $8.30.

Good butcher pigs, 100 to 140, $7.35 to $8.00.

Light pigs, 80 to 100 average, $7.00 to $7.50.

Heavy rough hogs, 200 to 250 average, $7.50 to $8.00.

Above quotations apply on corn-fed hogs, meal and peanut-fattened, 1 to 1½ under.

Cattle receipts normal. Market unchanged. Good packer hogs in moderate demand. Lights and butcher pigs selling slow.

Live Stock.

Chicago, May 19.—Hogs—Receipts, 43,000; steady, bulk of sales, $8.50@8.60; light, $8.40@8.62½; mixed, $8.30@8.62½; heavy, $8.05@8.57½; rough, $8.05@8.20; pigs, $6.30@8.35.

Cattle—Receipts 22,000; steady; beeves, $7.10@8.00; Texas steers, $6.75@7.70; stockers and feeders, $5.50@7.85; cows and heifers, $3.80@7.60; calves, $6.25@9.00.

Sheep—Receipts, 25,000; weak; native, $3.75@6.35; yearlings, $6.00@6.85; lambs, native, $6.25@7.75.

St. Louis—Hogs—Receipts—Receipts, 2,600, including 500 Texas; steady; native beef steers, $5.75@9.00; cows and heifers, $4.30@8.75; Texas and Indian steers, $6.00@8.00; calves, $4.00@7.00; calves, 25c to 50c higher.

Hogs—Receipts, 13,000; steady; pigs and lights, $7.00@8.65; bulk of sales, $8.50@8.80.

Sheep—Receipts, 3,800; steady; native mutton, $6.00@7.00; lambs, $6.00@8.25.

Kansas City, May 19.—Cattle—Receipts, 10,000; including 1,200 southerns; steady; native steers, $7.25@8.60; southern steers, $6.00@7.75; southern cows and heifers, $4.30@7.25.

Hogs—Receipts, 16,000; steady; bulk, $8.30@8.45; heavy, $8.25@8.40; pigs, $6.75@7.65.

Sheep—Receipts, 8,000; steady; mutions, $4.00@6.50; range wethers and yearlings, $4.60@7.00.

Louisville, May 19.—Cattle—Receipts, 1,000; quiet, about steady; range, $2.30 to $8.00.

Hogs—Receipts, 4,000; steady; range, $4.70 to $8.25.

Sheep—Receipts, 3,100; quiet; sheep, 5¼@down; lambs, 6½c down; springers, 7@8c.

Coffee.

New York, May 19.—Coffee futures opened steady at unchanged prices to an advance of 1 point in the absence of important offerings, but soon eased off, under scattered local selling, which seemed to be promoted by easier Europeans. Received cumulative rumors near month kills checked the decline and the market closed steady at a net loss of from 4 to 6 points. Sales, 21,250.

Spot coffee steady; Rio nominal; Santos fours, 13½@13¾.

Mild quiet; Cordova, 14½@17, nominal.

Hvere, ¼ to ½ franc lower. Hamburg, ½ pfennig lower. Rio and Santos unchanged. Rio exchange on London, 1-64d higher at 16 13-16d.

Brazilian port receipts, 3,000, against 12,000 last year.

Jundiahy receipts, 4,000, against 5,000 last year.

Today's Santos cable reported market unchanged; Sao Paulo receipts 6,000, against 7,000 the previous day.

Futures ranged as follows:

	Opening.	Closing.
January	11.40@11.42	11.56@11.58
February	11.41 bid	11.56@11.58
March	11.43 bid	11.56@11.60
April	11.43 bid	11.59@11.60
May	11.16 bid	11.72@11.74
June	11.18 bid	11.13@11.16
July	11.10 bid	11.56@11.58
August	11.30@11.35	11.54@11.56
September	11.30 bid	11.54@11.56
October	11.30 bid	11.54@11.56
November	11.30 bid	11.54@11.56
December	11.30@11.40	11.55@11.56

Liverpool Grain.

Liverpool, May 19.—Wheat, spot steady; No. 2 Manitoba, 5s 7½d; No. 3 Manitoba, 5s 5¾d. Futures steady; May, 5s 6¾d; July, 5s 4¾d; October, 5s 2¾d.

Corn, spot steady; American mixed, new, 5s 1½d; American mixed, new kiln-dried, 5s 1½d; American mixed, old, 5s 1½d; American mixed, old, via Galveston, 5s 6d. Futures steady; July (La Plata), 4s 11¾d.

Flour, winter patents, 25s 6d.

Hops in London (Pacific coast), £ 5@£ 10s.

LATEST REPORTS FROM ALL OF THE MARKETS

GOOD DEMAND CAUSED COTTON TO ADVANCE

Market Opened at Decline, But Prices Rallied and Closed Higher.

New York, May 19.—Reports of good weather in the south, and a more favorable average of private crop reports, caused an opening decline in the cotton market today, but prices quickly rallied and the close was steady at a net advance of 5 to 9 points.

The market opened steady at a decline of 2 to 4 points, in line with the showing of Liverpool, where there was continental selling, inspired by reports of beneficial rains in the south over the English holidays. There was some scattering liquidation and a little local on new crop positions from the start, but offerings were well absorbed, in spite of the improved crop news, and the market soon began to improve. The demand seemed to come partly from shorts, who were probably disappointed that offerings were not heavier, while there was also a moderate demand for new crop positions from trade interests with foreign connections.

The covering movement became a little more active as prices worked higher, and a few stop orders were uncovered above the 11-cent level. Their execution sent the active months 7 to 9 points above the closing prices of Saturday, with July cotton selling at 11.64 and December at 11.06. The demand slackened at this level and realizing by early buyers caused reactions of 3 or 4 points from the lowest, but the selling at no time was aggressive and the market closed within a point or two of the best.

Weather advices indicated generally clear and warm weather in the south, but with prospects pointing to showers within the next twenty-four hours which were not considered undesirable. A further sharp falling off was reported in the local stock of certificated cotton, which is now down to about 71,000 bales. Very little cotton is arriving here from the south to go into the local stock, and continued talk of a considerable July short interest leads to more or less nervousness as to the near month situation.

Cotton, spot, closed quiet, midland uplands, 12.00; do gulf, 12.25; sales, 300 bales.

New Orleans Cotton.

New Orleans, May 19.—Cotton had a very steady tone on the opening session of the week. Bulls were not aggressive, but a moderately good inquiry for contracts was in evidence all day long, which the ring found difficult to supply. The gossip of the market gave various reasons for the rise that took place, some people calling the buying imperfectly and pursing. In some quarters it was claimed that stopping interest were the largest purchasers and that the market was fast getting into a condition where the short end of contracts would be held by speculators and the long end by consumers. This sort of talk, together with claims that a large part of the crop was getting a very late start because of replanting and that the eastern belt still needed moisture, served to stimulate buying, both of covers by shorts and of contracts for long account.

On the opening the tone was steady, with prices showing a decline of 3 to 6 points. Cables were not alarmingly bearish, and the news from the cotton belt ever Sunday was called favorable on the whole. First prices were the lowest of the day. The Seaboard weather reports showed less rain than expected in the eastern belt and the forecast promised fair weather in the Carolinas. The market very gradually worked higher, standing late in the day at a net rise of 10 to 12 points.

The close was firm, 5 to 11 points over Saturday's final returns.

Spot cotton quiet, unchanged; middling, 12.5-16; sales on spot, 283 bales (on arrive, none; low ordinary, 8.13-16; nominal, ordinary, 9%; nominal, good ordinary, 11.3-16; strict good ordinary, 11%; low middling, 11%; strict low middling, 12%; middling, 12.5-16; strict middling, 12%; good middling, 12.11-16; strict good middling, 13%; middling fair, 13.5-16; nominal; middling fair to fair, 13.11-16; nominal; fair, 14.1-16; nominal; receipts, 2,296; stock, 71,648.

Cotton Region Bulletin.

Atlanta, May 19.—For the 24 hours ending 8 a. m. 75th meridian time:

STATIONS OF ATLANTA DISTRICT.	Temperature. Max.	Min.	Rainfall. Inches.	Stations.
ATLANTA, clear	87	65	.00	
Athens, cloudy	84	63	.00	
Columbus, cloudy	90	66	.00	
Gainesville, pt. cloudy	80	59	.00	
Greenville, S. C., clear	83	59	.00	
Griffin, clear	86	64	.00	
Macon, clear	87	64	.00	
Montiello, clear	89	62	.00	
Newnan, clear	86	62	.00	
Rome, pt. cloudy	87	60	.00	
Spartanburg, clear	87	60	.00	
Tallapoosa, clear	86	57	.00	
Tocoa, clear	78	60	.00	
West Point, clear	86	63	.00	

Texas Rainfall.

Brownwood, 0.18. Dublin, 0.28. Llano, 0.92. Snyder, 0.08. Mineral Longlake, Marble Falls, Valley Junction.

CENTRAL STATION.	Number of reporting districts.	Temperature. Max.	Min.	Rainfall. Inches.	District Averages. Rainfall.
Wilmington	10	82	62	.00	.40
Charleston	15	86	62	.00	
Augusta	14	88	62	.00	
Savanna	14	88	66	.00	
ATLANTA	14	88	62	.00	
Montgomery	15	88	62	.00	
Mobile	12	88	62	.50	
Memphis	15	82	60	.40	
Vicksburg	12	86	62	.00	
New Orleans	16	80	64	.00	
Little Rock	15	80	64	.00	
Houston	50	90	66	.50	
Oklahoma	18	82	62	.40	

x-Minimum temperatures are for 12-hour period ending at 8 a. m. this date. b-Snowed this not included in averages. x-Higher reading. xx-Lowest for 24 hours ending 8 a. m. 75th meridian time.

NOTE—The average highest and lowest temperatures are based on observations from the actual number of reports received, and the average precipitation from the number of stations reporting 0.10 inch or more. The "state weather" is that prevailing at time of observation.

Remarks.

In the past 48 hours scattered showers occurred in all except Northern Montgomery and Vicksburg districts. Temperatures have risen in the middle gulf and western districts.

C. F. von HERRMANN,
Section Director Weather Bureau.

John F. Black & Co.

New York, May 19.—The bears looked for a break today, on good weather over Sunday and poor cables. The trouble was that there was too many of them looking for the decline and anxious to buy on it. The market opened two to five down and at once showed strength, which it held to the close. The trouble with the short side of cotton just now is that every one has been talking big crop and selling cotton. The weather has been favorable and shorts have held to their commitments until the market is badly overbought. It looks as if the shorts must have to get out before the government report, whether they can see any profits or not. The close was steady with July up five and October eight points.

Liverpool is due to come 2½ to 3½ points up.

Linseed.

Duluth, Minn., May 19.—Linseed, $1.31½; May, $1.31; bid; July, $1.32½, asked; September, $1.34, bid; October, $1.35½, bid.

SPOT COTTON MARKET.

MARKETS—	Tone.	Middling.	Net Receipts.	Gross Receipts.	Sales.	Stock.
Atlanta	Steady	11 5-16	.....	.....	.....	.....
Macon	Steady	11¾	.....	.....	.....	.....
Savanna	Steady	11¾	.....	.....	.....	.....
Charlotte	Steady	11¾	.....	.....	.....	.....
Galveston	Steady	12	1,477	1,477	50	117,777
New Orleans	Quiet	12 5-16	2,296	2,307	283	71,648
Mobile	Firm	11¾	126	126	50	10,083
Savannah	Steady	12	754	754	125	53,000
Charleston	Quiet	11¾	158	158	.....	14,584
Wilmington	Quiet	11¾	100	100	.....	20,816
Norfolk	Steady	12	438	438	4	33,149
Baltimore	Nominal	12¼	.....	.....	.....	3,603
New York	Quiet and steady	12	5,525	5,525	300	94,069
Boston	Quiet	12.00	12	604	.....	10,074
Philadelphia	Steady	12.25	.....	.....	.....	4,651
Texas City	.....	.....	.....	.....	.....	5,258
Brunswick	.....	.....	.....	.....	.....	9,068
Jacksonville	.....	.....	.....	.....	.....	944
Port Arthur	.....	.....	120	120	.....	.....
Total today			5,469			456,397
do 7 days			15,419			
do since September 1			8,422,821			

Exports—To continent, from New York, 2,734; from Port Arthur, 120. Total, 2,854. Coastwise—Galveston, 1,339; Mobile, 80; Savannah, 536; Charleston, 300; Norfolk, 1,063; New York, 2,058.

INTERIOR MOVEMENT.

MARKETS—	Tone.	Middling.	Net Receipts.	Gross Receipts.	Shipments.	Sales.	Stock.
Houston	Steady	12	1,985	1,985	1,878	.....	80,025
Augusta	Steady	12	42	364	472	554	38,819
Memphis	Quiet	12¼	177	954	1,043	550	67,197
St. Louis	Quiet	12¼	31	31	113	.....	27,887
Cincinnati	.....	.....	33	33	717	.....	26,212
Little Rock	Quiet	11¾	205	205	263	.....	30,410
Greenville, S. C.	Quiet	11¾	.....	.....	.....	.....	.....
Total today			1,911	2,724	5,086	1,104	265,548

RANGE IN COTTON OPTIONS.

RANGE IN NEW YORK COTTON.

	Open	High	Low	Last Sale	Close	Prev. Close.
May	11.40	11.50	11.40	11.50	11.44	11.44
June	.....	.....	.....	11.37	60	11.52-54
July	11.52	11.64	11.52	11.63	11.62-63	11.37-38
Aug	11.34	11.43	11.30	11.41	11.41-42	11.35-37
Sept	11.02	11.05	11.00	11.06	11.12-13	11.02-04
Oct	10.92	11.00	10.92	11.00	11.04-05	10.96-97
Dec	10.90	11.06	10.98	11.06	11.06-07	10.97-98
Jan	10.97	11.06	10.90	11.03	11.02-03	10.94-95
Mch	11.00	11.12	11.00	11.12	11.11-12	11.02-04

Closed steady.

RANGE IN NEW ORLEANS COTTON.

	Open	High	Low	Last Sale	Close	Prev. Close.
May	12.15	12.21	12.20	12.21	12.22-23	11.91-92
June	.....	.....	.....	12.12	12.12-13	12.01-03
July	11.92	12.10	11.97	12.10	12.09-10	11.88-89
Aug	11.90	11.99	11.87	11.96	11.96-98	11.56-58
Sept	11.19	11.21	11.19	11.21	11.21-22	11.23-24
Oct	11.00	11.02	11.00	11.02	11.19-20	11.08-09
Dec	11.04	11.17	11.04	11.17	11.16-17	11.07-08
Jan	11.07	11.21	11.09	11.21	11.20-21	11.10-11
Mch	11.15	11.26	11.20	11.26	11.20-21	11.18

Closed firm.

STOCKS.

	High.	Low.	Close.	Close.	Prev. Close.
Amalgamated Copper	74¾	73¾	74¼	73¾	73¾
American Agricultural	.....	.....	.....	48¼	48
American Beet Sugar	29¾	29¼	29¼	29¼	29¼
American Can	33	32¾	32¾	32¾	32¾
do. pfd.	92¾	92½	92½	92½	92½
Amer. Car and Fdry	.....	.....	.....	48¾	48¾
American Cotton Oil	.....	.....	.....	40	40
Amer. Ice Securities	.....	.....	.....	24	22
American Linseed	9¾	9¼	9	9¼	9
American Locomotive	.....	.....	.....	35¼	32½
Am. Smelting and Refining	67	66¾	66¾	66½	66¾
do. pfd.	102	102	101¾	101	.....
Amer. Sugar Refining	110	110	106	106	106
American Tel. and Tel.	.....	.....	128	128	128
American Tobacco	220	220	213	213	213
Anaconda Mining Co.	37¾	37¼	37½	37¼	.....
Atchison	99¾	99¾	99¾	99¼	99¼
do. pfd.	99¾	99¾	99¾	99¼	99¼
Atlantic Coast Line	121½	121½	121½	121	121
B. and O.	98¾	98¾	98¾	98¾	98¾
Bethlehem Steel	.....	.....	.....	32	32
Brooklyn Rapid Tran.	91¼	91¼	91¼	90¾	90¾
Canadian Pacific	257¼	253¼	255	253¼	253¼
Central Leather	22¾	22¾	22¼	22¼	22¾
Chesapeake and Ohio	64¾	64¾	64¾	64	64
Chicago Great Western	13¾	13¾	13¾	13¾	13¾
Chicago, Mil. and St. Paul	108	108¾	107¼	108¼	108¼
Chi. and North Western	.....	.....	129¼	129¼	129¼
Colorado Fuel and Iron	.....	.....	30¼	31¼	31¼
Consolidated Gas	.....	.....	130	129¾	129¾
Corn Products	10¼	10¼	10¼	10¼	10¼
Del. and Hudson	.....	.....	152	151	151
Denver and Rio Grande	18¼	18	17	18¼	18¼
do. pfd.	82¾	81¾	82	81¾	81¾
Distillers' Securities	15¼	15¼	15¼	15¼	15¼
Erie	28¾	27¾	28¼	28¼	28¼
do. 1st pfd.	42¾	42¼	42¾	42¾	42¾
do. 2d pfd.	34¾	34¼	34¼	34¼	.....
General Electric	138¾	138	138	138	138
Great Northern, pfd.	126½	126½	126	126	126
Great Northern Ore Cer.	.....	.....	.....	.....	.....
Illinois Central	117¼	117	114¾	114¾	114¾
Interborough	14¾	14¾	14¾	14¾	14¾
do. pfd.	50¾	50¾	50¼	49¾	.....
Int. Harvester	104¼	104¼	103	103	103
Inter-Marine, pfd.	18	18¾	18	18	18
International Paper	.....	.....	.....	9	8¾
International Pump	.....	.....	.....	21	21
Kan. City Southern	23¾	23	23	23	22¼
Lehigh Valley	.....	.....	.....	92	92
Lehigh Valley	154	153	153¼	153¾	153¾
L. and N.	132	131¾	131½	131½	131½
Minn., St. P. and Sault. St. M.	131	131	130¼	131	.....
Missouri, Kan. and Texas	23¼	22¼	23¼	23¼	23¼
Missouri Pacific	34¾	33¼	34¾	34¼	34¼
National Biscuit	114¼	113¼	113	114¼	.....
National Lead	.....	.....	.....	54	54
Nat'l Rys. of Mexico 2d pfd.	21¾	21¼	21¼	21¾	21¾
N. Y. Central	100¼	99¾	99¾	99¾	99¾
N. Y., Ont. and West.	29	28¼	28¾	28¾	28¾
N. and W.	105¾	105¾	105	105	.....
Northern Pacific	114¼	114	114¼	114¼	114¼
Pacific Mail	.....	.....	.....	22	22
Pennsylvania	110¼	110¼	110¼	110¼	110¼
People's Gas	109	108	108¼	108¼	108¼
Pittsburg, C. C. and St. L.	.....	.....	.....	91	91
Pressed Steel Car	.....	.....	.....	24	17¾
Pullman Palace Car	155	154¼	154	154	154
Reading	160¾	159½	160½	159½	159½
Republic Iron and Steel	.....	.....	.....	22½	23
do. pfd.	81	80¾	81	81	.....
Rock Island Co.	17¼	17	16¾	17	17¾
do. pfd.	29¾	27¼	28¾	28¾	29¼
St. Louis and San Fran.	.....	.....	.....	.....	.....
2d pfd.	.....	.....	.....	16¾	16¼
Seaboard Air Line	41¼	40½	41	41¼	41¼
Sloss-Sheffield Steel and Iron	.....	.....	.....	31	31
do. pfd.	96½	95¾	96½	96	96
Southern Railway	24	23¾	24	24	24
do. pfd.	74¼	74¼	74	74	74
Tennessee Copper	.....	.....	.....	34¼	34¼
Texas and Pacific	.....	.....	.....	15	15
Union Pacific	140¼	140	140	140	140
do. pfd.	.....	.....	.....	83½	83¼
U. S. Realty	.....	.....	.....	65	65
U. S. Rubber	62¾	62¼	62¼	62¼	62¼
U. S. Steel	65	59¾	59¾	58¾	58¾
do. pfd.	104¼	104¼	104¼	104	104
Utah Copper	50¾	50¾	50¾	50¾	50¾
Virginia-Carolina Chemical	.....	.....	.....	26	26
Wabash	2½	2½	2½	2½	2½
do. pfd.	7¾	7¾	7¾	7¾	7¾
Western Maryland	.....	.....	.....	39¼	38
Western Union	.....	.....	.....	62	62
Westinghouse Electric	61¼	61	61¼	61	61
Wheeling and Lake Erie	4¾	4¾	4¾	4¾	4½

Total sales for day, 162,500 shares.

Stocks recording sales of 10,000 and more shares were:

Amalgamated Copper	11,100
Reading	24,900
Rock Island	16,000
Union Pacific	14,000
United States Steel	18,300

BONDS.

U. S. ref. 2s, registered	100
do. 2s, coupon	....100¼
do. 3s, registered	....102½
do. 3s, coupon	....102¾
do. 4s, registered	....113¾
do. 4s, coupon	....114¼
Panama 3s, coupon	....102¾
Atlantic Coast Lst 5s cfs	....101¾
American Agricultural 5s	....99¼
American Tel. & Tel. cv. 4s	....100¼
American Tobacco 6s	115
Armour & Co. 4½s	....99¾
Atchison gen. 4s	....94½
Atchison cv. 4s (1960)	....99¾
Atchison cv. 4s (1955)	....99¾
Atlantic Coast Line 1st 4s	....91¾
Baltimore & Ohio 4s	....92¼
do. 3½s	....87½
Brooklyn Transit cv. 4s	100
Central of Georgia 5s, cfd	....103¼
Central Leather 5s	....95¾
Chesapeake & Ohio 4½s, ltd	....96¼
do. conv. 4½s, ltd	....96¼
Chicago & Alton 3½s, ltd	80
Chicago, R. I. & Pac. R. R. 4s	....84¾
do. gen. 4s	....92¾
Chicago, Mil. & St. P. cv. 4½s	....101¼
Chicago, R. I. & Pac. R. R. 4s	....87¼
do. rfg. 4s	....83¾
Colorado & Southern, ref. & ext. 4½s	....91¼
Delaware & Hudson cv. 4s	97
Denver & Rio Grande ref. 5s, ltd	76
Distillers 5s cv.	104
Erie prior lien 4s, ltd	....72½
do. gen. 4s, ltd	....72¾
do. cv. 4s series "D"	70
Illinois Central 1st ref. 4s	....90¼
Interborough-Met. 4½s	....75¾
Inter. Merc. Marine 4½s	....62¾
Japan 4½s, ltd.	....88¼
Kansas City Southern ref. 5s, ltd	....87½
Lake Shore, cv. 4s (1931)	....101¼
Louisville & Nash. Un. 4s	....93½
Missouri, Kan. & Texas 1st 4s, ltd	....72¾
do. 4½s, ltd	....82¼
Missouri Pacific 4s, ltd	65
do. conv. 5s, ltd	....83¼
National Rys. of Mexico 4½s	81
New York Central 3½s, ltd	....84¾
do. deb. 4s, ltd	80
N. Y. N. H. & Hartford cv. 3½s, ofd	81
Norfolk & Western 1st con. 4s	....92¾
do. 4s	....104¾
Northern Pacific 4s	....93¾
do. 3s	....66¾
Oregon Short Line rfg. 4s	....90¼
Penn. cv. 4½s (1915), ltd	97
do. cvs. 3s, ltd	....94¾
Reading gen. 4s	....94½
St. Louis & San. Fran. fg. 4s	69
do. gen. 5s	73
St. Louis Southern con. 4s, ltd	78
Seaboard Air Line adj. 5s	72
Southern Pacific ref. 4s, ltd	91
do. cv. 4s	....87¼
Southern Pacific R. R. 1st ref. 4s	....89¾
Southern Railway 5s, ltd	....103½
do. gen. 4s	74
Union Pacific 4s	....96¾
do. cv. 4s	91
Wabash 1st ref. 4s, ofd	72
U. S. Rubber 5s	....101½
U. S. Steel 2d 5s	....100¼
Virginia Car. Chemical 5s, ltd	95
Wabash 1st and ext. 4s	....56¾
Western Md. 4s	....79½
Westinghouse Electric cv. 5s	....99¾
Wisconsin Central 4s, ltd	....90¾

Closed firm.

Cotton Seed Oil.

New York, May 19.—Cotton seed oil scored a good advance early on demand from May shorts and professional support, inspired by the strength in lard and cotton. Towards the close, however, the list reacted under liquidation by scattered longs. Closing prices were 4 to 10 points net higher on old and unchanged to 2 higher on new crop months. Sales, 15,800. Tenders 500 barrels.

Prime crude, 5 94@6.00; do. summer yellow spot, 7.00@7.25. Prime winter yellow, 7.10; bid; do summer white, 7.25, bid.

Futures ranged as follows:

	Opening.	Closing.
May	6.95@7.00	7.05@7.08
June	6.96@6.99	7.03@7.06
July	7.00@7.02	7.04@7.06
August	7.08@7.09	7.11@7.12
September	7.08@7.10	7.13@7.14
October	6.80@6.83	6.90@6.93
November	6.45@6.50	6.48@6.50
December	6.36@6.40	6.35@6.40

Tone steady; sales, 15,800.

Spots (01, 6.10; meal, $28; linters, 2¾@3¾.

Memphis, May 19.—Cotton seed products, prime

Naval Stores.

Savannah, Ga., May 19.—Turpentine firm at 36¾, to 37, sales, 1,268 barrels; receipts, 768; shipments, 558; stocks, 17,901. Rosin firm on K and above scarce; strong; sales and receipts 3 casks, respectively. Quote: Strained, K were stationary and below were firm at Saturday's prices; sales, 300 barrels; receipts, 1,849; shipments, none; stocks, 65,645. B, $4.55; D, $4.60; E, $4.65; F, $4.70; G, $4.75; H, $4.80; I, $4.90; K, $5.20; M, $5.65; N, $6.35; window glass, $6.70; water white, $6.75.

Wilmington, May 19.—Spirits turpentine steady at 35¾; receipts, 14 casks. Rosin steady at $4.45; receipts, 33 barrels. Tar firm at $2.20; receipts, none. Crude turpentine firm at $2.50, $3.50 and $3.50; receipts, 20 barrels.

Hubbard Bros. & Co.

New York, May 19.—As was expected, Liverpool was lower this morning, reflecting the influence of rains in the Atlantic states over Sunday. Renewed demand from the same interests that attempted to cover Friday and Saturday, appeared after the opening and with no new buying selling the market gradually advanced. July was especially strong, showing a scarcity of offerings in the near positions, which are closely held by Liverpool by Europe. Our cotton continues very bearish, in spite of the strength in July and the apparent willingness of the foreign spinners to buy full deliveries on all revenue. There is a short interest, based on May prospects for the new crop, has sold up in the hands of the continental spinners, who have covered themselves against the decline and consequently are unlikely to liquidate before they feel certain that a large crop is assured, a certainty which will not be felt until the vicissitudes of the summer season are passed.

Country Produce.

Chicago, May 19.—Butter, unchanged; receipts, 7,100.

Eggs unchanged; receipts, 21,000 cases.

Potatoes higher; receipts, 100 cars; Michigan, 48@53; Minnesota, 45@50; Wisconsin, 45@53.

Poultry lower; chickens, live, 15½; springs, live, 15½.

Kansas City, May 19.—Butter, creamery, 27; fresh 26 seconds, 25; packing, 21.

Eggs firm; 16@14½ seconds, 15@14.

Poultry, hens, 13½@14; roosters, 10; ducks, 15.

New York, May 19.—Butter firm; creamery extras 28¾@29.

Cheese firmer; receipts, 841 boxes; state whole milk, fresh colored specials, 13¾.

Eggs steady; receipts, 23,983 cases; fresh gathered extras, 22@22½.

St. Louis, May 19.—Poultry, chickens, 14; springs, 23@26; turkeys, 16; ducks, 12; geese, 8.

Butter, creamery, 24@27.

New York, May 19.—Potatoes irregular; Bermuda, new, $3.00@3.00; southern white, $2.25@4.75; do. red, $2.00@3.75; Maine, in bulk, $2.25@2.30; state and western in bulk, $2.00@2.25; Jersey, $1.25@1.65.

Cabbages steady; southern crates, $7.15@7.25; Danish steady; fancy hand-picked, 40@45; do. shelled, No. 1 and 2, 3¼@7.

Dry Goods.

New York, May 17.—The cotton goods markets are steadier. Trade is moderately but not dull. Yarns are easier. Cutters are booking fall orders on these goods.

Bonds for Investment

High-grade municipal, railroad and public service corporation bonds.

Send for List of Offerings

Harris, Forbes & Co.

Successors to
N. W. Harris & Co.
Pine Street, Corner William
NEW YORK

VISIBLE SUPPLY GAVE WHEAT PRICES A LIFT

Market Closed Firm at Advance of One-Eighth to One-Quarter.

Chicago, May 19.—Bore of a decrease than expected in the visible supply gave the wheat market a decided lift. The close was firm at an advance of 1-8@1-4 cent net. Corn finished 1-2 to 3-4 up, oats with a gain of 5-8@3-4 and provisions dearer by 7-1-2 to 35.

Falling off in the visible supply received emphasis from a cut of 519,000 bushels in Chicago stocks. It was in regard to the local end of the situation that shorts evinced chief solicitude.

Lightness of the May option speedily became pronounced and caused a rush to lead the advance. There also was a big drop in the amount on ocean passage. The belief prevailed that some hard winter wheat had been sold here for export. For this reason, the ideal weather in the spring crop belt did not make as much impression as might otherwise have been the case.

Seaboard clearances of wheat and flour today equalled 537,000 bushels. Primary receipts of wheat were 466,000 bushels against 556,000 a year ago.

Corn was strong from the start. Iowa points reported much corn land under water and the weather too cold. Nebraska, too, sent word of delayed planting.

Oats shorts bought on scantiness of moisture in Illinois.

Demand for provisions exceeded offerings. Packers sold sparingly and closing figures were at the top.

CHICAGO QUOTATIONS.

Following were the quotations on the Chicago exchange today:

Articles.	Open.	High.	Low.	Close.	Prev. Close.
WHEAT—					
May	.90	.91	.90	.91	.90
July	.88¾	.89¾	.88½	.89¾	.88¾
Sept.	.88¾	.89¾	.88	.88¾	.88¾
Dec.	.90¾	.90¾	.90¼	.90¾	.90¾
CORN—					
May	.56	.56¾	.56	.56¾	.55¾
July	.56¼	.56¾	.56¼	.56¾	.56¼
Sep.	.56¼	.56	.56¼	.56¾	.56¼
Dec.	.54¾	.55	.54¾	.55	.54½
OATS—					
May	.38¾	.39¾	.38¾	.39¼	.38¾
July	.36¼	.37¼	.36½	.37¼	.36¾
Sept.	.35¾	.36¾	.35¾	.36¼	.35¾
Dec.	.34	.37¼	.36¾	.37¼	.36¼
PORK—					
May	19.85	20.00	19.85	20.00	19.75
July	19.40	19.52	19.40	19.50	19.35
Sept.	19.40	19.52	19.40	19.50	19.35
LARD—					
May	11.05	11.25	11.05	11.25	11.05
July	10.90	11.02	10.90	11.02	10.90
Sept.	11.00	11.10	11.00	11.10	10.97
RIBS—					
May	12.00	12.00	11.95	11.97	11.90
July	11.17	11.27	11.17	11.27	11.12
Sept.	11.00	11.12	11.07	11.12	11.00

RECEIPTS AT CHICAGO.

Articles.	Monday.	Tomorrow.	Estimated
Wheat, cars	.....	18	86
Corn, cars	.....	53	66
Hogs, head	.....	44,000	15,000

VISIBLE SUPPLY.

Visible totals. Wheat, 42,855,000, against 8,824,000 last week.

Corn, 4,530,000 against 5,812,000 last week, against 6,526,000 last year.

Oats, 7,300,000, against 8,109,000 last week, and 34,568,000 last year.

PRIMARY MOVEMENT.

Wheat receipts, 665,000, against 556,000 last year; shipments, 407,000, against 473,000 last year.

Corn receipts, 343,000, against 680,000 last year; shipments, 342,000, against 407,000 last year.

Grain.

Chicago, May 19.—Cash wheat, No. 2 red, $1.00¼@01.07¼. No. 2 hard, $1@03¼; No. 3 spring, 91@93¼. No. 2 spring, 90@92; No. 3 spring, 90@92; velvet chaff, 88@93¼; durum, 90@96.

Corn, No. 2, 57@57¼; No. 2 white, 60@60½; No. 2 yellow, 57@57½.

Oats, No. 2 white, 40; standard, 39 @39¾.

Rye, No. 2, 63.

Barley, 45@68.

Timothy, $2.50@3.65.

Clover, nominal.

St. Louis, May 19.—Cash Wheat, No. 2 red, $1.00@1.04; No. 2 hard, 90@92¼.

Corn, track, No. 2, 59½; No. 2 white, 60@61. Oats, track, No. 2, 38½; white, 39½.

St. Louis, May 19.—Close: Wheat, July, 88½; September, 88¾.

Corn, July, 56½@56¾; September, 56¾@56¾.

Oats, July and September, 36¼.

Kansas City, May 19.—Cash Wheat, No. 2 hard, 85¼@88¼; No. 2 red, 93@97.

Corn, No. 2 mixed, 56; No. 2 white, 58.

Oats, No. 2 white, 37½@38; No. 2 mixed, 35½.

Kansas City, May 19.—Close: Wheat, May, 83¾; July, 82¾; September, 82¾.

New York, May 19.—Wheat, spot firm; No. 2 red, nominal; No. 1 northern Duluth, $1.06, f. o. b. afloat. Futures were generally firm all day on dry weather in Canada, larger clearances and the strength of coarse grains; May, 99; July, 90½; September, 90½.

Corn, spot firm; export, 64½, nominal, f. o. b. afloat.

Oats, spot firmer; standard white, 44½; No. 2, 43; No. 3, 44; No. 4, 43; ordinary clipped white, 41½@44; fancy clipped white, 45.

Provisions.

Chicago, May 19.—Pork, $20.00.

Lard, $11.22@11.27.

Ribs—$11.30@11.35.

St. Louis, May 19.—Pork easier; jobbing, $19.75.

Lard higher; prime steam, $11.05@11.15.

Dry salt meats unchanged; boxed extra short, 11¾; clear rib, 11¾; short clear, 12.

Bacon unchanged; boxed extra short, 12¼; clear rib, 12¾; short clear, 12.

Cincinnati, May 19.—Bulk meat, bacon and lard steady.

Groceries.

St. Louis, May 19.—Flour dull. Hay quiet; timothy, $14.00@18.00; prairie, $10.00@16.00.

Cincinnati, May 19.—Flour quiet.

New York, May 19.—Flour steady.

Trust Company of Georgia
BUYS AND SELLS High-Grade Securities

Bank and Corporation Stocks, Municipal Bonds, Railroad and Public Service Corporation Stocks and Bonds.

Assets Realization Company
CAPITAL AND SURPLUS $11,000,000

Buys short term bond and note issues on operating properties.

Correspondence Invited
NEW YORK 25 Broad St. CHICAGO First National Bank Bldg. PHILADELPHIA Lafayette Bldg.

STOCKS RECOVERED PART OF EARLY LOSSES

In Second Half of Session Bears Covered and Favorites Advanced.

New York, May 19.—The particular point of interest in today's stock market was the acute weakness of a number of low-priced railroad stocks and bonds. St. Louis and San Francisco securities stood out conspicuously, with declines of 5 points for the common and second preferred stock, 12 points for the first preferred, and nearly 3 points for the 5 per cent bonds. The preferred at 35 was the lowest since the low record of 34 1-4, made in 1896, and the second preferred, touching 12, was at the bottom figure since 1897. Inquiries elicited no official explanation of the weakness of these securities. Rock Island shares also were heavy. In all, eleven railroad stocks touched the low prices for the movement.

The market in general held up well in the face of these declines, and of rather active selling for foreign account. There was some irregularity at the start, but bear traders, failing to make capital out of the drop in the low-priced railroad issues, covered, and in the second half of the session prices of the favorite stocks advanced generally above Saturday's close. Even the stocks which had previously been conspicuously weak, moved

INFANTS, DYING, ARE ALL ELECT

Liberal Interpretation But No Amendment to Creed, Declares Southern Assembly, Reaffirming 1902 Action.

"All infants dying in infancy are elect, and it is not necessary to change the infant clause for the church to go on record for the truth we all believe," said Dr. Thomas S. Clyce, retiring moderator of the Southern Presbyterian assembly, and chairman of the committee on bills and overtures, when he introduced the report which precipitated a prolific debate, and placed the Southern assembly on record against the damnation of infant souls as a part of their creed, settling a question which, since the days of John Calvin, has been one of the disputed dogmas of Presbyterianism.

Adopting the report of the "elect infant" clause by the committee on bills and overtures by a vote of 135 to 44, the Monday morning session of the Southern Presbyterian assembly will go down to posterity as a history-making session, according to Dr. Clyce, who said:

Most Important Help.

"The public press will report your action of today, and if we strike out the hope and belief in the salvation of all infants dying in infancy, then those who have said the Presbyterian church teaches damnation of the souls of infants will have been given a club with which they will belabor us as never before.

"We do not believe that all infants are elect, but that all dying in infancy are elect, and therefore saved."

The report of the bills and overtures committee had strong opposition from able speakers. The unanimous report of this committee, in answer to overtures from several presbyteries which asked that chapter X, section 3, of the Confession of Faith be amended, notwithstanding the fact that it had been before the church for a period of thirteen years, was carried, as read by the chairman, Dr. T. S. Clyce.

"There have come into our hands overtures from Albemarle, Muhlenbury, King's Mountain, Potosi, Wilmington, Concord, West Hanover and St. Louis presbyteries, asking that chapter 10 of the Confession of Faith be amended. We give answer as follows:

"In vie wof the fact that the question of amending this section has been before the church for thirteen years, and the church has not agreed on the form of change to be made, and in view of the further fact that the assembly of 1902 (Alexander's Digest Revised, page 8), declared that the holy scriptures amply warrant us in believing that all infants who die in infancy are included in the election of grace and are regenerated and saved by Christ through the spirit, which declaration we would here reaffirm. We recommend that no amendment for the present be sent down to the presbyteries.

(Signed) T. S. CLYCE.

"Chairman Committee on Bills and Overtures."

Substitutes Are Lost.

Several substitutes for the "Elect Infant" report were offered and lost. One was by Rev. H. M. Parker. The next substitute was urged by Rev. Frank McCutcheon, who urged for endorsing the language of the assembly of 1900 instead of 1902.

The defeat of one substitute after another, and repeated calls for the question indicated a sentiment for the resolution offered by Dr. Clyce, but Dr. Lyons, the moderator, would not be swayed from his pledge to give it who desired an opportunity to express their views.

"This matter has been a stumbling block for years," said Ruling Elder N. F. Walker, speaking for the ruling elders. He wanted the elect infant clause eliminated entirely from the confession of faith, and advocated sending down such an overture to each presbytery.

"I have been called a Young Turk," said Dr. McPheeters, in summing up the conservative argument. "If I live to be 90 years old I will be a Young Turk. I have been called a progressive, and if I live to be 190, I will be a progressive. But I think the church is in danger of having her policies shaped, not by her, but for her, by those whose attitude towards the word of God is different than our." Dr. McPheeters lost his fight, but his final appeal was greeted with prolonged applause, as was the closing argument of Dr. T. S. Clyce.

"I want the 'elect infant' clause retained," said Dr. W M Alexander "We are in danger of taking a rash action. I found this clause valuable as a Calvinist. It is like a rubber ring good for baby Calvinists to cut their teeth on." And by a vote of over three to one the infant clause was retained and interpreted beyond all future misunderstanding.

The reversionary interest of the church in certain scattered properties was reported by the judicial committee which authorized the sale of such land. Endorsing the work of the past year, the committee on theological seminaries also recommended chairs of theology for several colleges.

A Special Value in a Fine Diamond Pin

A brand-new large bow-knot all diamond brooch, having three large stones, all of extra fine quality, all platinum front, 14k solid gold back, worth $950, is offered by owner, for prompt acceptance, for $650.

If interested, call or write to "Owner," 1015 Atlanta National Bank building.

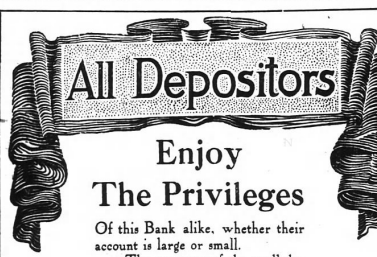

All Depositors

Enjoy The Privileges

Of this Bank alike, whether their account is large or small.

The resources of the small depositors are developed and the same co-operation and encouragement is accorded to them as to the larger ones, regardless of the size of their transactions.

The scope of our patronage is broad, accommodating thousands among each class.

You are invited to share these advantages.

4% Interest 100% Safety

Central Bank & Trust Corporation

Capital $1,000,000 Resources Over $5,000,000

CANDLER BUILDING

Branch: Corner Mitchell and Forsyth Sts.

P-R-I-N-T-O-R-I-A-L-S

No. 126

We Crystallize Ideas Into Realities!

We will "put your ideas on paper" in type and pictures, and make them stand out in brilliant relief. We will plan up your plans in the best style of typographic and illustrative artisticness, and put the compelling force of salesmanship into your advertising printing that will do exactly what the Atlanta Shriners did at Dallas—"Bring home the bacon."

BYRD

PRINTING CO.

Phones M-1560-2608-2614 46-48-50 West Alabama, Atlanta

PROPRIETORS OF HOTELS AND BOARDING HOUSES

to which Commissioners to the Presbyterian Assemblies have been assigned on the authority of the Headquarters Committee, are requested to furnish a proper receipt to each Commissioner when he pays his bill. This official receipt is provided by the Committee at Headquarters, 513 Empire Building, and must be filled out before the Treasurer can refund to the Commissioner the amount to which he is entitled.

No funds will be paid direct to the proprietor of the hotel or boarding house.

W. E. NEWELL, Treasurer

Enemies of Fifty Years Ago Assembled Around Camp Fire - Discuss the Battle of Atlanta

Jolly and reminiscent was the gathering of "the blue and the gray" last night in the senate chamber of the state capitol. Several hundred of the old soldier boys, including many of the visiting Presbyterian delegates, who have come from all parts of the country to the assemblies in Atlanta, were present for the "camp fire" meeting of old foes and comrades.

Confederates and federals who had met in and around Atlanta 50 years ago in battle, mingled in the jubilant gathering in fellowship and friendship. The meeting was held under the auspices of the Atlanta camp, No. 159, United Confederate veterans, and was presided over by T. J. Buchanan.

There were many touching scenes. A number of speakers gave thrilling accounts of their wartime maneuvers through the land they are now returning to with a smiling reception.

Among the most interesting accounts given was that of General R. N. Adams, of Minnesota, who has returned to Atlanta for the first time since he marched with Sherman to the sea in '64. General Adams, who is one of the prominent commissioners to the Northern assembly, has served for many years since the war as superintendent of home missions in Minnesota. Among the others present during the evening were:

J. C. Carter, 66th N. C., C. S. A.; R. A. Ellis, 5th Ga. Cav., C. S. A.; B. M. Zulter, 8th Ga. V. L., C. S. A.; Wm. Ham Harden, 54th Ga. V. I., C. S. A.; Capt. P. Q. Stoner, 2d Iowa Infn., U. S. A.; T. W. Young, U. S. navy; J. C. Carlisle, Co. D, 7th S. C.; J. C. Baird, Co. I, 1st Ga.; James W. Smith, 54th Mass. V. I., U. S. A.; R. M. Clayton, N. C. Co., C. S. A.; E. L. Connelly, 1st Ga. Inf., C. S. A.; Capt. J. P. Boggs, 11th Pa. Reserves, U. S. A.; Capt. J. W. Laughlin, 1st Ohio Cav., U. S. A.; A. W. Foree, 25th S. C. Inf., C. S. A.; W. A. Rodgers, 36th Ill. Inf., U. S. A.; J. R. Herron, 5th Iowa Cav., U. S. A.; B. F. Massey, 4th S. C. Cav., C. S. A.; Rufus Dooley, 21st Ind., 1st heavy artillery, U. S. A.; J. H. Shelnutt, 24 Ga. Reg.; H. T. Applewhite, St. Pauls La. Bat.; Colonel John S. Prather, 8th Con. Corps, Wheeler's Co., C. S. A.; Edwin D. Newton, surgeon C. S. A., staff of Dr. La Fayette Gould, chief Surgeon, and medical director Lee's army; G. W. Hodge, 9th Fla. Reg.; Joseph Tyrone Derry, 19th Ga. C. S. A.; Andrew S. Miller, 123rd Reg. Pa. Vols.; J. T. Gathright, 22d Ky. Vol. Infy.; T. J. Shepard, 45th Ga., C. S. A.; A. D. Reeves, 6th Ga. Cav.; Archer Avary, Cobb Legion Cav.; Robert P. Marlyn, Young's Light Artillery, Ga., C. S. A.; General Robert N. Adams, Minnesota Brigade.

James Mains, 101st Ill. Inf., U. S. A.; W. H. Groves, 60th Va. Inf., C. S. A.; J. Wynne Jones, 23d Regt. Wis. Vol., U. S. A.; S. S. Gilleon, 133d P. V. I., U. S. A.; James McCourt, 15th O. V. I., U. S. A.; S. J. Taylor, Phillip Legion, Ga., C. S. A.; J. H. Maxwell, 35th Ill. V. I., U. S. A.; Captain Joseph Matchett, 46th P. V. I., U. S. A.; Alexander Matherson, 95th O. V. I., U. S. A.; J. S. Law, 1st Ga., C. S. A.; J. C. Huff, Cobb Legion Cavalry, C. S. A.; H. J. Haygood, C. S. Navy; George A. Sparrow, 10th N. C. Art., C. S. A.; R. B. Morrow, 5th Ala. Cav., C. S. A.; A. A. Nolan, Cobb's Legion, Cavalry, C. S. A.; A. J. Shropshire, Battalion Ga. Cadets, C. S. A.; D. M. Bethune, 7th S. C. Battalion, C. S. A.; W. A. Johnston, 2d S. C. V., C. S. A.; B. T. Nelson, 46th Ga. V. I., C. S. A.; D. H. Hannen, 1st U. S. Art., U. S. A.; Thomas N. Armstead, 42d Ga., C. S. A.; J. T. Buchanan, 2d Ga. Inf., C. S. A.; H. Grassly, 42d Ill. Inf., U. S. A.; M. J. Lott, 67th Pa. Vol. I., U. S. A.; John M. Green, Ga. Cadets, U. S. A.; C. R. Hawkins, U. S. Navy N. H. Dejarnette, 3rd Ga. V. I., C. S. A. John J. Gillette, 44th Ind. V. I., U. S. A.; E. S. Scott, 8th O. V. I., U. S. A.; J. S. Dozier, Cobb's Legion, C. S. A.; C. F. S. Dalorgny, Cobb's Cav., C. S. A.; R. G. Hancock, 9th Ga. Cav., C. S. A.; J. F. Kelly, 31st Ga., C. S. A.; G. D. Adair, 10th Ala., C. S. A.; J. W. Cruse, Cobb's Legion, C. S. A.; H. W. Thomas, 33th Ga., C. S. A.; J. A. Richardson, 19th Ga. Inf., C. S. A.; W. M. Scott, 12th Wis., U. S. A. Smith, 136th Regt. N. Y. I. V.; E. J. Taylor, 27th S. C., C. S. A.

2 for 25 cts.

A NEW SUMMER COLLAR. THE FRONT DIP INSURES COMFORT. YET RETAINS THE GOOD APPEARANCE.

EARL & WILSON

MAKERS OF TROY'S BEST PRODUCT

If your eyes are giving you any trouble you should have them correctly fitted with glasses at once. We use best grade of lenses, and guarantee satisfaction. Charges reasonable. Glasses sold on Weekly or Monthly Payments if desired.

Banta-Cole Co.

JEWELERS

5 South Broad St., : : Atlanta, Ga.

DYNAMITE "PLANTING" IS CHARGED TO WOOD

Boston, Mass., May 19.—The commonwealth today laid the foundation of its case against President William M. Wood, of the American Woolen company; Frederick E. Atteaux and Dennis J. Collins, charged with conspiracy to "plant" dynamite at Lawrence during the great textile strike of last year. While no evidence bearing directly on the alleged conspiracy was presented today, three witnesses testified to finding dynamite in the houses occupied by strikers. The proceedings moved swiftly.

The jury was selected in about an hour's time; the district attorney's opening address occupied less than thirty minues, and the testimony of five witnesses heard before adjournment. The district attorney declared *that the evidence would indicate that* the mill defendants conspired with John J. Breen, an undertaker of Lawrence, and Ernest H. Pittman, a builder, of Andover, to "plant" the dynamite to prejudice public opinion against the striking workers. He declared that the evidence would show that in consideration of services rendered during the strike Wood paid Atteaux $505 in March, 1912, and $2,100 three months later. He promised to introduce other evidence indicating that Atteaux gave money to Breen and that Breen, in turn, paid Collins.

Police Inspector Lynch, of Boston, testified that on the night of March 26 last, he served a summons on Ernest R. Pittman to appear before the Suffolk county grand jury the next day, and Charles H. Littlefield, Jr., of Lawrence, testified that Pittman shot himself on the morning of August 27. Facts attending the finding of dynamite at Lawrence on January 20, 1912, were related by Captain William H. Proctor and Officers Fred M. Flynn and Ernest S. Bradford, of the Massa-

W. R. HEARST IS GUEST OF ROBERT F. MADDOX

As the guest of Robert F. Maddox, William Randolph Hearst, of New York, owner of The Atlanta Georgian, was given an opportunity to meet the business men of Atlanta at an informal luncheon at the Capital City club Monday afternoon at 1 o'clock. The assemblage was composed of representative professional and business men of the city.

Among the guests were the following:

Governor-elect John M. Slaton, P. S. Arkwright, W. L. Peel, W. H. Kiser, F. J. Paxon, Forrest Adair, H. C. Worthen, John E. Murphy, James H. Nunally, Hugh Murray, J. R. Gray, F. S. Ellis, Clark Howell, John S. Cohen, W. H. Brittain, J. K. Orr, Henry S. Johnson, Walter Rich, W. T. Gentry, Dr. W. S. Elkin, Thomas B. Felder, John W. Grant, Cliord L. Anderson, Judge W. T. Newman, W. W. Orr and Guy Barham, Los Angeles.

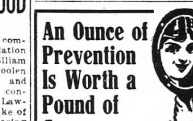

An Ounce of Prevention Is Worth a Pound of Cure

Especially when it comes to teeth. Better PREVENT trouble than cure it. That is what we do for patients every day—prevent trouble.

Neglect your teeth and you are on the slide to ill-health. Sound teeth and health are associates.

We'll Examine Your Teeth FREE

If they are O. K. we'll tell you so. We don't make business by digging around good teeth. If treatment is necessary we'll tell you how long and how much and put your teeth in proper condition.

Cleanliness Through Sterilization.

WHITE DENTAL ROOMS

103½ Whitehall. Main 3211.

Diseased MEN

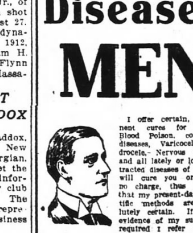

I offer certain, permanent cures for Ulcers, Blood Poison, contracted diseases, Varicocele, Hydrocele, Nervous Debility and all lately or long-contracted diseases of men. I will cure you or make no charge, thus proving that my present-day scientific methods are absolutely certain. If further evidence of my success is required I refer to my extraordinary record of cured and satisfied patients that I have dismissed sound and well during the year just past. I blow no horn, I take hope to incurable persons. If you desire to consult a reliable, long-established specialist of vast experience, come to me and learn what can be accomplished with skillful, scientific treatment. Examination free and strictly confidential. Hours 9 a. m. to 7 p. m. Sundays, 9 to 1.

DR. J. D. HUGHES, Specialist

Opposite Third Nat'l Bank.

15½ North Broad St., Atlanta, Ga.

West End Home

ON PEEPLES ST., corner lot, 48x111 feet, we offer an unusually good value in a 2-story, 9-room home. This home has sleeping porch, as well as all other modern improvements. It is situated in West End's most desirable section, being only one block from Gordon street, Peeples Street school and beautiful Howell Park. Price $6,000; terms.

FORREST AND GEORGE ADAIR

FOR RENT—Edgewood Ave. Store Room

At 161 Edgewood avenue, between Courtland and Piedmont, we have a very nice store room about 25x40 feet. The rent has been reduced to $40.00 per month.

JOHN J. WOODSIDE

REAL ESTATE, RENTING, STORAGE.

Phones: Bell 671 Ivy; Atlanta 613. 12 "Real Estate Row."

WEYMAN & CONNORS

MORTGAGE BOND BROKERS

Our People Are Always in the Market

"Quick Action—No Red Tape"

Equitable Building Established 1890

DECATUR STREET

Brick store, large lot 46x180 to alley. Will exchange for other property.

ROFF SIMS & CO.

201-3 Fourth National Bank Bldg. Bell Phone Main 888.

Office Necessities

Pencil Sharpeners, Roller Dampeners, Paper Weights, Desk Trays, Brass Cuspidors

Library Paste, Rubber Bands, Check Protectors, Numbering Machines, Legal Blanks

FOOTE & DAVIES CO.

North Pryor and Edgewood Ave.

Just one minute from everywhere

A BIG BARGAIN

On Garnett, right at Forsyth street, a splendid piece of property for only $18,000. Improved and rented for $840 per year. This is a rare opportunity to buy close in property at a price considerably less than its market value.

B. M. GRANT & CO.

GRANT BUILDING.

Business Opportunity

A competent office manager and accountant who is also a rate and tariff expert of unusual ability is now on the lookout for a position. Any concern in need of such a man, write to

R. O. M., 132 Kennedy Street, Atlanta, Ga.

Contractors, Carpenters, Builders

In order to facilitate the handling of our increasing volume of business and enable us to give more efficient service we will, after the present week, remove the estimating department from our City Office, 1416 Empire Building, to the office at our plant.

Willingham-Tift Lumber Co.

Lee St. and Central of Georgia R. R. Atlanta, Ga.

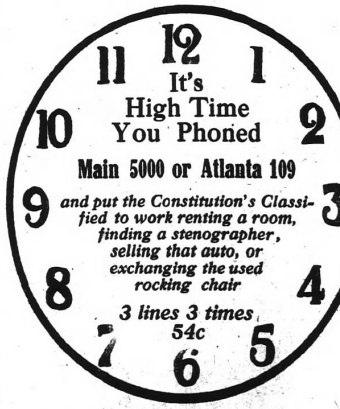

It's High Time You Phoned

Main 5000 or Atlanta 109

and put the Constitution's Classified to work renting a room, finding a stenographer, selling that auto, or exchanging the used rocking chair

3 lines 3 times 54c

CRIGHTON-SHUMAKER Business College

Established 1866

THE LEADING Business Training School in the South.

INDIVIDUAL INSTRUCTION BY THE PROPRIETORS IN PERSON.

CATALOGUE FREE.

KISER BUILDING, ATLANTA

PROFESSIONAL CARDS.

P. H. Brewster, Hugh M. Dorsey, Arthur Heyman, Dorsey, Brewster, Howell & Heyman, Attorneys-at-Law. Albert Howell, Jr.

Offices: 203, 204, 205, 206, 207, 208, 210, Kiser Building, Atlanta, Ga.

Long Distance Telephone 2032, 2034 and 2035, Atlanta, Ga.

Special Notices

MEETING NOTICES.

A regular communication of Georgia Lodge, No. 96, F. & A. M., will be held in Masonic Temple this (Tuesday) evening, beginning (by dispensation) at 7 o'clock sharp. The Master Mason's degree will be conferred. Candidates for same will present themselves promptly.

All duly qualified brethren are cordially invited to meet with us.

T. A. CLAYTON, W. M.

M. Z. CRIST, Secretary.

There will be a regular communication of Battle Hill lodge, No. 523, this (Tuesday) evening, 8 o'clock. All candidates present themselves for examination and advancement. Work in Entered Apprentice degree. All qualified brethren invited.

WALTER T. DANIEL, W. M.

J. E. GARRISON, Secretary.

FUNERAL NOTICES.

FOWLER—The friends of Mr. Henry W. Fowler, Mrs. Emma Fowler, Mr. F. C. Fowler, Mr. and Mrs. J. P. Fowler, Misses Johnnie, Stanley, Merrian and Esther Fowler are invited to attend the funeral of Mr. Henry W. Fowler, this afternoon at 3 o'clock, from the parlors of Harry G. Poole. Interment at Atlanta Park cemetery. The following gentlemen will act as pallbearers and meet at 2:45: Messrs. Henry Rex, John Roberts, Wade Campbell, Howard White, Willie Suttles and Morton Almond.

SMITH—The relatives and friends of Mr. and Mrs. D. C. Smith and Mrs. C. M. Dunklee are invited to attend the funeral of Mrs. D. C. Smith, this (Tuesday) morning, at 10 o'clock, at the residence, 71 Forrest avenue. The following named gentlemen will act as pallbearers and meet at the residence at 10 o'clock: Mr. W. Woodson, Mr. J. W. Dobbins, Mr. S. F. Boykin, Mr. J. W. Peacock, Mr. H. Y. McCord and Mr. Joseph A. McCord. Dr. S. A. Belk, Dr. A. M. Hamlet and Dr. H. M. DuBose will officiate. Interment at Gainesville, Ga. Carriages will leave Barclay & Brandon Co.'s at 9:30 o'clock.

MATTHEWS—The friends and acquaintances of Mrs. Clara Matthews, Mr. and Mrs. H. B. Watkins, Mr. and Mrs. Edwin Close and Mr. William Close are invited to attend the funeral of the former from Barclay & Brandon's chapel this afternoon at 3:30 o'clock. The following gentlemen are requested to act as pallbearers: Mr. John M. Miller, Mr. Joe Ford, Mr. John Russey, Mr. Charles B. Gaskill, Mr. John Kidd and Mr. W. A. Watson.

BARCLAY & BRANDON CO.

Funeral Directors, are now located in their new home, 246 Ivy street, corner Baker.

Private ambulances and private chapel.

Bell phones, Ivy 789-168. Bell phone West 285; Atlanta phone 788.

Next Week Beautiful Bedding Plants 3 Cents Each

ATLANTA FLORAL CO.

565 EAST FAIR STREET

HAVE YOU SORE GUM OR LOOSE TEETH?

A prominent dentist, after years of experience, has found a home remedy that will cure Riggs' disease, bleeding, inflamed and spongy gums, and tighten loose teeth by rinsing the mouth.

Probably you have not enjoyed eating for some time. Get a bottle of STYP-STRING-ANT and that disease of the gums and teeth will be cured; therefore, aiding digestion. 50c bottle at all druggists, or parcel post, 55c in stamps. DeLamater-Lawrence Drug company.

MORPHINE

Opium, Whiskey and Drug Habits treated at Home or at Sanitarium. Book on request. Dr. B. M. WOOLLEY 2 N. Vaper Sanitarium, Atlanta, Georgia.

MOTHER GRAY'S SWEET POWDERS FOR CHILDREN,

A Certain Relief for Feverishness, Constipation, Worms, Sick Stomach, Teething, Teething Disorders and Bowel Troubles. Break up Colds in 24 Hours. At all Druggists, 25cts. Sample mailed FREE. Address, A. S. OLMSTED, Le Roy, N. Y.

Trade Mark. Don't accept any substitute.

HOW YOU CAN MAKE $2,000 PER YEAR, OR MORE

A sure investment in Florida Orange and Grapefruit Groves.

This big company, backed by large capital, is *marketing 5-acre groves of* Florida Oranges and Grapefruit in Pasco Co., Florida.

We develop each grove under expert care for five years and turn it over to roughly developed, bearing and profitable. Our selling plan easy and safe for you.

We don't ask you to pay us one penny. You are absolutely safeguarded.

Our Mr. Newborn is now in Atlanta at 35 N. Forsyth street, Grant Bldg. See him at once for full particulars.

TAMPA BAY LAND CO.

Tampa, Fla.

The city of American, Georgia, offers for sale $85,000 of public school bonds and $10,000 sewerage extension bonds, all bearing 5 per cent and run for thirty years. Bids will be received up to and including May 28, 1913, at 8:00 o'clock p. m. The mayor and city council reserve the right to reject any and all bids, and 10 per cent deposit required to accompany each bid. For further information address Lee Allen, chairman Finance Committee.

Proposal for Fire Hose.

Sealed proposals will be received at the office of the undersigned until 12 o'clock, noon, Saturday, June 7, 1913, for furnishing the fire department with 1,200 feet of cotton, rubber-lined Standard Fire Hose, 2½-inch internal diameter in lengths of 50 feet each, coupled complete with Standard Fire Department Higbee Thread. Date of delivery to be stamped on couplings.

Hose to be delivered, free on board, at Atlanta, Ga., within forty days after award of contract. Guarantee as to length of service and pressure on delivery must accompany bid.

The city reserves the right to accept or reject any or all bids or any part thereof.

Address bids to J. H. Goldsmith, comptroller, Atlanta, Ga., and mark envelope, same "Proposal for Fire Hose."

J. H. GOLDSMITH,
City Comptroller.

Notice of Dissolution.

Notice is hereby given that the firm of Finn & Barman has been dissolved.

E. B. Barman will continue the business at Trolley House, Office and residence, 311 Ivy avenue. Bell phone Main X704-J; Atlanta, 2704.